view from Dorchester

www.viewfromonline.co.uk PICK UP YOUR FREE COPY Issue 269 Thursday, December 29 2011

Happy New Year! We would like wish all our readers and advertisers a very happy and prosperous 2012!

New dementia service given go-ahead in Dorset

By Stuart Broom

A NEW service to help people with dementia and their carers has been given the go-ahead in Dorset.

The initiative, worth £250,000 is jointly funded by Dorset County Council and Dorset Primary Care Trust and will focus on providing information and advice to people affected by memory loss.

The contract for the service has been awarded to Age UK Dorchester, who will manage the project and ensure anyone affected by dementia will have easy access to care, support and advice following diagnosis.

Di Lawrence, chief officer at Age UK Dorchester, said: "Dementia is one of the biggest challenges we face in the UK today. It currently affects 750,000 people and that number is set to double over the next thirty years as the population ages.

"Contrary to belief, there is a great deal that can be done to help people with dementia and slow down the impact after initial diagnosis.

"We are really pleased to have been awarded the contract for the service which will be up and running by middle of January next year."

Fifteen memory advisors have already been appointed across the county to provide surgeries in their locality, promote the project and ensure everyone can benefit from the new service.

Andrew Cattaway, cabinet member for adult social care at Dorset County Council, said: "After receiving a diagnosis, many people with dementia and their families face a challenging future, having to cope with the diagnosis and its prognosis. Added to this challenge are problems with navigating the maze of services provided by statutory, private and voluntary agencies.

"Many are not aware of the services and support available to them and only seek help once the condition has deteriorated, often months or even years later. By this point, the person with dementia and the carer are often isolated and cut off from community support previously provided by friends and neighbours and through participation in hobbies and leisure activities.

"The new memory loss service in Dorset will offer much improved arrangements by signposting help available and will take advantage of the well-established networks, partnerships, and shared vision between the county council, NHS Dorset, Age UK and other private and voluntary sector providers."

FROM left Sarah Howard, Project Manager for Dementia NHS Dorset, Di Lawrence, Chief Officer Age UK Dorchester, and Steve Collins, Manager for the new Dementia Service

Survey • Design • Planning • Installation • Maintenance
swiftsigns
Creating Visual Communication
Quality Signs, Printing & Engraving
Since 1983
www.swiftsigns.co.uk
01305 789680

GLASS & MIRRORS CUT TO SIZE • GLAZING •
DOUBLE GLAZED UNITS •
TIMBER UPVC WINDOWS •
UPVC ALUMINIUM SPARES LOCKS & HANDLES
Bridport Glass and Tile Centre Ltd
Wall and Floor Tiles
Trade and Retail
www.bridportglassandtile.co.uk
Email: sales@bridportglassandtile.co.uk
Monday to Friday 8.00am - 5.00pm
Saturday 9.00am - 12.00pm
Telephone: 01308 427281

Carpets Select
The Home Selection Specialists
"The carpet store that comes to your door"
Choose in comfort at home.
Free home select service for :
- Carpets
- Vinyl's
- Wood Flooring
- Laminates

THE GUILD OF MASTER CRAFTSMEN
Brought to you at very competitive prices.
Call Steve, John or Shaun.
01305 753998
www.carpetselect.net
Or visit our showroom at :
Unit 1, Grove Trading Estate,
Dorchester, DT1 1ST

WINTERS LTD
BUILDING & CARPENTRY
New builds • Extensions • Renovations • Alterations
Eco Homes • Joinery Work • Loft Conversions
Bespoke Timber Frames & Timber Garden Offices
QUALITY BUILDING & CARPENTRY IN
AND AROUND THE DORSET AREA
Telephone: 01308 423 203 Mobile: 07786 564 406
Email: mark@wintersltd.com
Web: www.wintersltd.com

Axminster Carpets
Factory Outlet
Remnants • Seconds • Discontinued Lines
Roll Ends • Rugs • Sheepskins • Underlay
Ample FREE Parking
Axminster EX13 8TJ
Tel 01297 33993
Ample FREE Parking
www.axminsterfactoryoutlet.co.uk
WINTER SALE!
STARTS
Wednesday 4th January
Also open Sunday 8th January
15% OFF ALL REMNANTS
50% OFF SELECTED CARPETS

View People

CONTACT OUR EDITORIAL TEAM
01297 446057
pemedia@pemedia.co.uk
www.viewfromonline.co.uk

HAVING moved to Lyme Regis as a young child, Adam Sweet developed a love for music from an early age, after being encouraged to play the guitar whilst at primary school.

Adam, 25, graduated from Cardiff University with a degree in civil engineering and works as a structural engineer. But music is his real passion and is now a hit in the local music scene, playing in two bands, The Perfect Strangers and Sweet Black Angels, as well as performing solo.

Here he reveals his inspirations and talks about how he would like to see the local music scene improved.

60 SECOND INTERVIEW

■ WHAT made you first get into music?

I first got into music when I was encouraged to learn a musical instrument at primary school around the age of seven and chose to have a go at guitar.

I was playing the guitar on and off ever since then, but it really started to take off when I formed a band with a couple of school mates when we were about 14 years old. I started discovering the classic rock and blues music of the late 60s and early 70s and ever since then have been completely hooked!

I began singing much later after five or six years of gigging purely as a guitarist. It took a lot of encouragement to get started, but once I did I never looked back!

■ TELL us a bit about your music…

I've been playing in bands ever since that time at school. The band we formed, Nil By Mouth, performed a lot of gigs locally considering we were three very shy 15 year olds when we started!

I learned a lot from that time, and since then have played in a number of other bands and now currently front a three piece rock/blues band, The Perfect Strangers, as well as playing some gigs with the Sweet Black Angels and doing some other occasional session work.

But the last couple of years have seen things start to take off for me as a solo artist. The different direction has seen me improve vastly as a performer, playing acoustic based blues and rock inspired music of both covers and original material. I have now joined a new local independent record label and will be releasing a live EP shortly, followed hopefully by a studio album later in the year.

■ WHAT is the biggest gig you've ever played?

Not sure of the biggest gig I have played, but I have been lucky enough to bag some great support slots as a solo artist including recently opening for top blues artist Marcus Bonfanti when he performed in the area last month.

In February I will also be playing at Noel Gallagher's after show party in London with the Sweet Black Angels, which is sure to be a blast!

Photo courtesy of Ian Barradale, Cerillion Designs

■ WHERE is your favourite place to perform and why?

I love to perform in any venue where there's a crowd who are willing to listen and want to be entertained. I enjoy the challenge of travelling to venues I have never played before and trying to win over a new audience. But the local gigs are always great fun. I always look forward to coming back to Lyme where there is always an excellent home crowd!

■ WHAT do you like about living in the Lyme Regis area?

I have lived in Lyme Regis for most of my life, but have not been here so much in the last few years. However, the main attraction has to be the beautiful seaside scenery and the relaxed pace of life. It will always feel like home so I try and get back as often as I can.

■ HOW would you like to see the local music scene improved?

It's getting more and more difficult for the venues we have locally to continue to provide live music, and just in my time I have seen far too many venues closing. But it's so important as it's where so many musicians start their careers (and it makes for a great night out!). It's not made easy for the pub landlords nowadays, but as long as more and more people keep coming out to support good quality local live music hopefully it will remain for years to come.

■ WHO is your musical inspiration?

The musicians that first inspired me to really get into guitar playing when I was in my teens were the classic rock bands such as Led Zeppelin, AC/DC and Deep Purple and guitarists such as Hendrix, Paul Kossoff, Peter Green and Stevie Ray Vaughan. But nowadays I take inspiration from so many different sources, ranging from musicians I meet on the local music scene to international artists from the past and present. I try to listen to as much music as I can ranging from rock, blues, country, folk and more, and I find the best way to get inspired is to go out and see any kind of live music whenever I can.

■ WHAT is the last CD you listened to, book you read and film you watched?

I have just finished listening to local songwriter Steve Black's new CD "All the Best". I've been lucky enough to work with him recently and his latest album is excellent; first class song writing and top quality musicianship.

I can't remember the last time I got round to sitting down and reading a book, but the last film I watched was the new film on racing legend Aryton Senna.

Info at a glance ...

HOSPITALS
Bridport Community Hospital . . . . . (01308) 422345
Dorset County Hospital . . . . . (01305) 251150
Weymouth Community Hospital 01305 251150

DOCTORS
Dorset Out of Hours GP Service 0845 600 10 13
Bridport Medical Centre:
Dr Skellern & Partners . . . . . (01308) 484401
Dr Wilson & Partners . . . . . (01308) 484406
The Lyme Practice . . . . . (01297) 442195
Kent House Medical Practice . . . . . (01297) 443399
Elms Medical Centre . . . . . (01297) 561068
The Bridges Medical Centre . . . . . (01305) 774411

DENTISTS
Dorset Dental Helpline . . . . . (01202) 854443

CHEMISTS
Lloyds the Chemist . . . . . (01308) 424350
Boots the Chemist . . . . . (01308) 422475
Beaminster Chemist . . . . . (01308) 862288
Co-op Pharmacy . . . . . (01308) 422100

SPORT & RECREATION
Bridport Leisure Centre . . . . . (01308) 427464

LIBRARY SERVICE
Bridport Library . . . . . (01308) 422778
Burton Bradstock Library . . . . . (01308) 897563
Beaminster Library . . . . . (01308) 862362
Dorchester Library . . . . . (01305) 224440
Lyme Regis Library . . . . . (01297) 443151
Charmouth Library . . . . . (01297) 560640
Weymouth Library . . . . . (01305) 762410

LOCAL COUNCILS
Bridport Town Council . . . . . (01308) 456722
West Dorset District Council . . . . . (01308) 422248
Beaminster Town Council . . . . . (01308) 863634
Lyme Regis Town Council . . . . . (01297) 445175
Charmouth Parish Council . . . . . (01297) 560826
Weymouth and Portland Borough Council . (01305) 838000

POLICE
Bridport Police Station . . . . . (01308) 422266
Beaminster Police Station . . . . . (01308) 862222
Dorchester Police Station . . . . . (01305) 251212
Lyme Regis Police Station . . . . . (01297) 442603
Weymouth Police Station . . . . . (01305) 222222

TOURIST INFORMATION
Bridport TIC . . . . . (01308) 424901
Dorchester TIC . . . . . (01305) 267992
Lyme Regis TIC . . . . . (01297) 442138
Weymouth TIC . . . . . (01305) 785747

CHURCHES
Bridport Christian Fellowship . . . . . (01308) 458183

CITIZENS' ADVICE
Bridport CAB . . . . . (01308) 456594
Weymouth CAB . . . . . (01305) 782798

ALCOHOLICS ANONYMOUS 24 hour helpline
Answered locally in confidence 0845 7697555

. . . your local newspaper team

JERRY RAMSDALE Director 01297 446057 jerry@lymemedia.co.uk
PHILIP EVANS Publisher/Editor 01297 446155 philip@pemedia.co.uk
JACKIE EVANS Production Manager 01297 446141 jackie@pemedia.co.uk
STUART BROOM General Manager 07966 140429 stuart@pemedia.co.uk
ALISON KING Office Manager 01297 446057 reception@pemedia.co.uk
JAMES COLES New Media Manager 01297 446155 james.coles@pemedia.co.uk
LISA BRIGHT Sub Editor 01297 446154 lisa@pemedia.co.uk
HARRY WALTON Chief Reporter (Weymouth) 01305 787843 hdswalton@yahoo.co.uk
PAUL CROMPTON Chief Reporter (Bridport) 01297 446144 paul@pemedia.co.uk
FRANCESCA EVANS Reporter 01297 446154 francesca@pemedia.co.uk
ANITA HARRIES Dorchester Reporter 01305 459245 harries-anita@hotmail.co.uk

HOWARD LARCOMBE Sports Editor 01297 446152 howard@pemedia.co.uk
NATALIE EDMEADES Advertising Sales Manager 01297 446145 natalie@pemedia.co.uk
ED DOLMAN Sales Development Manager 01297 446156 edward@pemedia.co.uk
ROB COOMBE Sales Executive 01297 446146 rob.coombe@pemedia.co.uk
TOBY MOORE Sales Executive 01297 446151 toby@pemedia.co.uk
CLAIRE GAUDEN Sales Executive 07534 945 179 claire.gauden@pemedia.co.uk
ROB LARCOMBE Entertainment Editor 01297 446140 rob@pemedia.co.uk
MARIE CHURCHILL Property View Designer 01297 446143 marie@pemedia.co.uk
MARK TAYLOR Designer 01297 446141 mark@pemedia.co.uk
NATALIE SPILLER Designer 01297 446143 natalie.spiller@pemedia.co.uk
ANITA ROUTLEY Accounts Manager 01297 446149 accounts@pemedia.co.uk

Published by Lyme Media & Events Ltd
St Michaels Business Centre, Church Street, Lyme Regis, Dorset DT7 3DB
Telephone 01297 446057 I Fax 01297 444981
E-mail pemedia@pemedia.co.uk I Web www.viewfromonline.co.uk

ViewNews

CONTACT OUR EDITORIAL TEAM
01297 446057
pemedia@pemedia.co.uk
www.viewfromonline.co.uk

Drink drive arrests up on last year

LATEST drink drive figures from Dorset Police show that arrests are up compared to last year's campaign – with 90 drivers arrested so far.

The annual drink and drug driving campaign began on Thursday, December 1st 2011 and will run until Sunday, January 1st 2012.

In total, 90 drivers were arrested between December 1st and December 18th, compared to 51 drivers arrested during the same period in 2010.

Inspector Matt Butler, of the Dorset Police Traffic Unit, said: "Motorists who drink and drive are risking lives. 12 of the drivers arrested in the first 15 days of December provided a positive breath test after being involved in a collision.

"If you have a Christmas party over the coming days, then plan ahead to make sure you can get home safely without having to drive."

Uniform patrol officers have been working together with officers engaged on the "no excuse" project to target motorists suspected of driving while impaired.

Dorset Police will also continue to use information provided by the public to target suspected drink or drug drivers throughout the campaign.

Inspector Butler added: "We have received excellent information from the public so far during the campaign, which has led to drink drive arrests, helping to take dangerous drivers off our roads.

"We are very grateful for this and I urge members of the public to dial 999 if they suspect someone is driving under the influence of alcohol or drugs."

The Drink drive campaign forms part of the Dorset Police "12 Days of Christmas" campaign. Through the "12 Days of Christmas" campaign, Dorset Police is tweeting crime prevention advice and material, as well as featuring this information on the front page of the Force website www.dorset.police.uk.

You can follow Dorset Police on Twitter @dorsetpolice and this campaign will use the hashtag #DP12Days.

Jewellery stolen

POLICE in Dorchester are appealing for witnesses and anyone with information following a burglary in which jewellery was stolen from an address in the town.

A small amount of jewellery was stolen from the flat in South Walks Road, Dorchester, after a break-in sometime between October 17th and December 5th 2011.

Among the stolen items are a gold ring, set with two diamonds and three sapphires, and a distinctive, gold charm bracelet. Charms include a watering can, a swallow and a goat.

Police Constable Tony Skeldon of Dorchester Police said: "The jewellery stolen in this burglary is very identifiable and is of great sentimental value to the victim.

"Therefore, I am appealing to anyone who has any knowledge of the whereabouts of the stolen jewellery or any information which may lead to its recovery.

"I am also keen to hear from anyone who has seen anything suspicious in the area of South Walks Road in recent weeks.

"Witnesses and anyone with information should contact me as soon as possible at Dorchester Police."

Witnesses and anyone with information should call Dorset Police in confidence on 101 quoting incident number 5:108.

Alternatively, call the free and anonymous Crimestoppers line on 0800 555 111 where mobile phone tariffs may apply.

Farewell Anita, hello Trevor!

THIS week we bid farewell to the View from Dorchester's community reporter, Anita Harries.

Former Dorchester town councillor Anita, one of the county town's most familiar faces, has been covering the many community events in Dorchester for the View for the past four years, but she is moving on to start a new life.

Philip Evans, managing editor of Lyme Media & Events Ltd, paid tribute to Anita's contribution to the success of the View from Dorchester.

"Although Anita was not a trained journalist, she demonstrated in her coverage of the many community events she attended over the years that she had a great love for Dorchester.

"We are sorry to lose her and wish her every happiness in the future."

Mr Evans said that although saddened by Anita's departure he was delighted that experienced journalist Trevor Bevins was joining the View to cover the Dorchester area.

Experienced journalist

Trevor moved to Dorchester from his native Salisbury in the late 1970s after being appointed as the chief Dorset reporter for the Western Gazette. He then joined the BBC to manage BBC Dorset FM as a senior producer and breakfast presenter.

He has also worked in the BBC Southampton TV and Radio newsroom as well as for regional BBC webpages.

Trevor can be contacted on 077763 535778 or by email at trevorbevins@gmail.com

Said Mr Evans: "We are delighted that someone of Trevor's experience is joining the View which will enable us to strengthen our news coverage in the Dorchester area."

The View is also looking for a community reporter to cover events in and around Dorchester at weekends.

■ STUART Broom, general manager of the Dorset View From titles, bids farewell to our popular Dorchester communuty news reporter, Anita Harries

See advertisement on page 22

THE WINDOW REPAIR MAN
If your old PVCu or Aluminium windows and doors need attention...
Repairs to PVCu & Aluminium Windows, Doors & Conservatories
Replacement Double Glazed Units
New Locks, Hinges & Handles
Draught Seals Replaced
TEL: 01258 473913

Importers of quality stone for the kitchen & fireplace industry since 1983
GRANITE WORK TOPS FROM £295 PER 2.4m LENGTH
20% DISCOUNT ON BLACK GRANITE WORK TOPS IF ORDERED BEFORE THE END OF JANUARY 2012
NEW SAGE GREEN GRANITE JUST ARRIVED
CHIMNEYS RE-LINED AT COMPETITIVE PRICES
NEW FLUES INSTALLED FOR HOMES WITHOUT CHIMNEYS
FREE STANDING STOVES HETAS INSTALLED INCLUDING
*LOCAL AUTHORITY CERTIFICATION
*REGISTER PLATE
*STOVE PIPE
*CARBON MONOXIDE TESTER
FROM £725 inc Vat
*UPGRADE YOUR OPEN GRATE TO AN INSET CAST IRON STOVE AND INCREASE THE FIRE'S EFFICIENTLY FROM ABOUT 25% to Circa 75% OFFERING SAVINGS UP TO 2/3RDS ON FUEL COSTS
THE DESIGN HOME CENTRE
Unit 7 Jubilee Enterprise. Centre
Weymouth DT4 7BS Tel 01305 780 800
e-mail sales@design-homes.co.uk

dansel
contemporary work in wood
SALE 10% OFF
FROM 27th December to 8th January
RODDEN ROW • ABBOTSBURY • DORSET
10am - 5pm • 01305 871515 • www.danselgallery.co.uk

Arty Party Cakes
Winter Offer!
10% OFF
wedding cakes booked before January 31st 2012*.
*T&Cs apply
01305 785604

BOILERMAN LTD
OIL & GAS
HEATING & BOILER MAINTENANCE
Breakdown Repairs & Spares
Telephone: 01308 424861

View Family Announcements

2 — To our dear little daughter and sister **ELLA-MAI** on her 2nd birthday on 29th December. With love, cuddles & kisses from Daddy, Mummy and little Joshua X X X

18 — **EMILY VICTORIA CHALLIS** Happy 18th birthday on the 1st January. Love as always Gran, Grandad and Gran Gill xx

89 — **TO MUM** Have a lovely birthday on 28 Dec. 89 years. Love from all your sons and partners grandchildren and great grandchildren, all the Bowditch family

2 — **ELLA-MAI** Happy 2nd birthday on the 29th December. With lots of love to our dear Granddaughter and niece from Grumps, Nanna & Uncle Adam X X X

2 — Little **ELLA-MAI FOWLER** 2 years old on the 29th December. Have a really wonderful day. With all our love and cuddles from Uncle Ian, Aunty Shellie and little Jake-Henry X X X

18 — **EMILY VICTORIA CHALLIS** Happy 18th birthday on New Years Day! Lots of love Mum, Dad, William and Ellie xxx

HAYLEY BRIGHT Well done!! We are very proud of you for being top provider in your team. Love from Mum and all the family

PENNY WYATT Happy birthday Grandma. With lots of love from Robyn and Harry xx

1 — **EVA FAYE MURRAY** Happy first birthday on 29/12/11! Love from Grandad and Mandy

JORDAN THRILWELL Happy 18th Birthday on Jan 1st. Love from Grandma, Dad and Sophie. Well done on passing your driving test on Dec 7th!

30 — **NATALIE COATHWORTH** Happy 30th birthday! Love from Mel and Spencer

25 — **DAVINA LOCKYER** Happy 25th Birthday on 3rd Jan 2012. Lots of love "Babs" Mum, Dad and Fiona xxx

FREE FAMILY ANNOUNCEMENT FORM

Message.....

.....

.....

Date for insertion Wednesday _ _ / _ _ / _ _

Send to: Lyme Media & Events Ltd, Unit 3, St Michael's Business Centre, Church Street, Lyme Regis, Dorset, DT7 3DB

Signed: ..... Telephone: .....

Please include SAE for return of any photos. **Please note:** Announcements can only be entered via this form. We do not accept photocopies or entries by telephone, fax, text or email.

All announcements must be in by 12 noon on Friday for the following weeks publication.

Send your family announcements to us by texting LME *(space)* FAMIL1 *(space)* then your announcement as you would like it to appear to 63333

Texts cost just 25p*

(plus your standard network rate)

***Please have the bill payer's permission**

Please note message must be received by Monday 5pm for the Wednesday publication

LYME MEDIA AND EVENTS - FAMILY ANNOUNCEMENTS TERMS AND CONDITIONS

The View From Announcements text service is subject to the following terms and conditions. You should make sure you read the terms and conditions below because your participation constitutes your acceptance of such terms and conditions.

How it works: Send us your announcement by texting **LME(space) FAMIL1(space) followed by your message** to 63333. By doing so you will have submitted your event to be published in the next available issue. Please note, you only need submit your announcement once.

The service is run and managed by Lyme Media & Events and Influx Mobile Ltd.

Your text will cost 25p plus your standard network rate.

By sending in a mobile entry to any LME and Influx Mobile promotion or service you are agreeing to receive free alerts for future promotions and offers from Lyme Media & Events, Influx Mobile and their partners. To unsubscribe, please text STOP to 87121.

The service provider is Influx Mobile Ltd. Customer Service: Tel 01305 783582 or email info@influxmobile.co.uk

Come and visit us whatever the weather!

BROADwindsor CRAFT AND DESIGN CENTRE

Our large main gift shop is an ideal place to shop or browse

CLOSED 25th December - 1st January 2012

SALE STARTS

Monday 2nd January 2012 10am - 4pm

until Sunday 8th January 2012 10am - 4pm

50% OFF ALL CHRISTMAS STOCK AND SOME SELECTED LINES

25% OFF ALL OTHER SHOP STOCK Excluding cards, food and drink

The restaurant serves delicious home cooked food using fresh local produce. Morning coffee with cakes, lunches or Dorset Cream Teas a speciality.

'Breakfast Baps' on sale daily from 10am- 11am in the restaurant.

MAIN SHOP AND RESTAURANT ARE FULLY AIR CONDITIONED.

Craft unit opening times may vary please phone for more details

BROADWINDSOR, DORSET DT8 3PX TEL: 01308 868362

Large free car park
Coaches welcome

SAVE MONEY WITH RSL ENERGY EFFICIENT WINDOWS

RSL WINDOWS & CONSERVATORIES LTD

For a FREE quote contact us today 01297 560856

WINDOWS & DOORS
CONSERVATORIES
SECONDARY GLAZING
FASCIAS & SOFFITS

A AND C RATED WINDOWS

Pilkington energiKare

FENSA Registered Company

Plastic Windows Federation

Tel/Fax 01297 560856 Mob 07979 475164

Email info@rslwindows.co.uk web www.rslwindows.co.uk

Christmas tradition finally goes ahead

ENJOYING festive fun with Carols in the Gardens

CHILDREN gather to sing Away in a Manager

by Anita Harries

THE weather was much kinder as Carols in the Borough Gardens went ahead at the second attempt having been cancelled the previous week due to pouring rain.

Although there was no delicious apple mull from the Friends of the Borough Gardens, it was still a delightful evening, one of those lovely Christmas traditions in the festive calendar of the county town.

Accompanied by the Durnovaria Silver Band, the singing of carols was led by the superb voices of the Encore Singers complete with a stand up comedian with an excellent line in Christmas cracker jokes.

The Mayor of Dorchester, Councillor Tess James, and members of the town council, joined local families as they gathered around the Victorian bandstand to celebrate Christmas.

There was a lantern parade courtesy of Dorchester Arts Centre, and a visit by Father Christmas who made time to give sweets out to the children despite it being only three days away from his busiest night of the year.

But perhaps the most moving moment, a brief glimpse of the innocence and wonder of Christmas, came when the children gathered in front of the Bandstand to sing Away in a Manager.

It seemed somehow appropriate that the collection from this year's Carols in the Borough Gardens is going to the Children's Society.

SHINING stars in the lantern parade

WESTERN BED & FURNITURE CENTRE

Value HOUSE

Your Bed and Furniture Experts in the South West

- Up to 70% cheaper than all other bed retailers
- Order by lunchtime delivered by bedtime (on stock items)
- Fully adjustable electric beds
- South West's Premier retailer for Slumberdream BED MANUFACTURERS
- Huge range from budget beds up to 3000 pocket sprung luxury mattresses
- Prices start from as low as £89
- Huge range of bedroom furniture, with massive savings of up to 30% off high street prices
- Guarantee we can't be beaten on price, we will beat any like for like quote from other retail showrooms

VALUE HOUSE SUPERSTORE, WYKE REGIS,
WEYMOUTH, DORSET DT4 9HW 01305 780680

Visit our showroom or buy online

www.westernbeds.co.uk

New year, new hobby

WALKING is believed to be one of the best ways of getting and keeping fit – and what better time to start than after the Christmas and New Year blow-out.

Local walking groups are inviting those interested in walking for health to join them in January.

For those who want to start gently the Dorchester Strollers group meet several times each month for a series of short walks, usually around the town.

There are usually two regular walks sessions each week on Mondays and Tuesdays starting at either 10.30am or 2.15pm with some Thursday walks starting at the Brownsword Hall, Poundbury.

On each occasion there are two sessions - a slower walk lasting half an hour and a faster walk of an hour. The pace is adjusted to suit those participating.

Those talking part then all then meet afterwards for a cup of coffee or tea for those who want it.

There is no need to book, just turn up ten minutes before the start time. Anyone new is asked to complete a health form.

The next Strollers walks will be held on Tuesday, January 3rd, 2.15pm from North Square; Monday 9th, 10.30am from Café Central at the bottom end of South Street; Tuesday 10th, 2.15pm from North Square and Thursday 12th, 2.15pm from the Brownsword Hall, Poundbury.

Those who already have a reasonable level of fitness might want to contact the local Ramblers group who run a series of walks varying in length and difficulty and even run a separate group for younger walkers in their 20s, 30s and 40s.

Further information can be found at the West Dorset Ramblers website - www.westdorsetramblers.org.uk or on the South Dorset Ramblers website - www.southdorsetramblers.org.uk.

NEW Year's Eve fun will be provided by King's Arms staff members Donna and Kiri, Andy Grant, Rotary President Pauline Camm, Steve Rogers, staff member Lucy and Nina Garcia

Dorchester TIC wins award

DORCHESTER Tourist Information Centre has been selected as one of the three winners in the Tourism Information Service of the Year category of this year's South West Tourism Excellence Awards.

This year marks the eighth time in as many years that a West Dorset District Council-run TIC has been shortlisted for the award.

The awards celebrate the 'best in the west' and aim to recognise the leading businesses and individuals in the tourism industry in the south west region.

Dorchester Tourist Information Centre Manager Caroline Morris-Banham said: "The team here are thrilled to be nominated for the South West Tourist Information Service of the Year award.

"The whole team strive to provide a great service to our customers and we are delighted to have our hard work recognised at this level."

The place to party on new year's eve

by Anita Harries

LOOKING for somewhere to go on new year's Eve that won't cost you an arm and a leg? Then look no further.

A new year's eve party has been organised by Steve Rogers from the King's Arms Hotel in Dorchester, supported by the Rotary Club of Dorchester, who also lend their support to the charity that will benefit from this extravaganza - Help for Heroes.

The Corn Exchange will be the venue for this end of year knees up, and at only £10 each, the tickets are very reasonably priced.

And with children more than welcome to join in the fun, this promises to be very much a family orientated affair.

The price of the ticket includes a hot buffet, and music for the evening will be provided by the excellent Andy Grant Trio and fiddler and vocalist Nina Garcia.

Tickets are available from the King's Arms Hotel and Harmony Music.

PORTLAND STONE LTD
SKIP HIRE
PSL ALL SIZES PSL
BEST PRICES
QUALITY SERVICE
Tel ~ 01305 860044
www.portlandskips.co.uk

Being kept awake by a nagging problem?
Need friendly, professional legal advice or reassurance?
Worried about the cost of legal fees?
Having difficulty getting time off during working hours to seek advice?
Pop in and see us on a Wednesday
& we will help steer you in the right direction for free!
Open Wednesdays in Dorchester
"Whatever your legal requirement, whether for business, personal or family-related, we will provide you with the highest standard of service. We are friendly, professional and all legal advice is given in plain English"
15 minutes free legal advice
from 2pm till 6pm
NANTES
Solicitors & Notaries
A Plain English Approach To Legal Advice
Call 01305 250100
Dorchester Office, Antelope Business Centre, Antelope Walk, Dorchester, Dorset DT1 1BE

Dorchester photographer wins top award

PHOTOGRAPHER Andy Whale with his Silver Award

by Anita Harries

DORCHESTER-based photographer Andy Whale has won a highly acclaimed Silver Award at the British Institute of Professional Photography South East Region Awards in the People and Portraiture category for his stunning picture entitled "Paul Blow."

More than 300 images were entered and Andy received one of only seven Silver Awards.

He is an Associate Member of the BIPP and in 2007 won the Peter Grugeon Award for the Best Associateship Panel of Images.

Andy Whale has a wealth of photographic experience under his belt, and it certainly shows in the amazing images he captures.

Educated at the Thomas Hardye School, he attended the Bournemouth and Poole College of Arts where he took a course in foundation art and then spent a further three years studying photography.

His first job was as an assistant for an advertising photographer, an introduction to the high-end world of advertising posters and bill-boards.

His next break came as a freelance assistant, travelling the world and visiting places such as New York, Los Angeles and Sweden.

His first big break came when he worked for the Habitat catalogue.

Andy said: "This was an incredible training ground for me and a real confidence builder. It gave a fascinating insight into the world of advertising, one which remains with me to this day."

Andy eventually acquired his own studio in London where he worked for around 20 years.

During this time he concentrated on advertising design photography for posters, billboards and magazines.

He gained commissions from companies such as Scrumpy Jack Cider, Bombay Sapphire Gin, Dyson, Daihatsu Cars and Mercedes.

Andy also produced some stunning images working with both the Royal Opera House and the Royal Ballet, including a shoot with Darcy Bussell.

Four-years-ago Andy and his family moved back to Dorchester, where he now owns the Seven Springs Studios specialising in makeover, portrait and commercial photography.

He has recently worked with Andrew Wadsworth of Brewery Development fame, creating an amazing time-lapse film of the building works at Brewery Square.

He gives talks at Weymouth College as well as running Creative Lighting courses in London.

So if you are looking for someone to create an extra special portrait or produce high quality product photography at affordable prices, look no further than Andy Whale. Give him a call on 01305 756060 or 07774 190023 and watch a genius with the lens at work.

Speak up and speak out for genocide victims

AN event is being planned for Dorchester at the end of the month to mark Holocaust Memorial Day.

The "Speak Up, Speak Out" event is being organised on Friday, January 27th by the South West Dorset Multicultural Network.

The event is being held at the Corn Exchange from 12.30pm-1.30pm to share the memory of the millions who have been murdered in the Holocaust and subsequent genocides in Cambodia, Rwanda, Bosnia and Darfur and in order to challenge hatred and persecution in the UK today.

The theme of "Speak up, Speak out" is designed to encourage people to think about the rights, responsibilities and duty we all have to speak up when we see or hear something which we believe to be wrong.

It also challenges people to learn about what happens when they don't speak out and to highlight the positive things that can happen when we do use our voice.

Community lectures

COMMUNITY lectures are being hosted by the Thomas Hardye School in January and February.

The next will be held on Monday, January 16th at 7pm when John Lee Anderson will talk about "Iraq, Afghanistan and The Arab Spring."

Other talks include a look at the risk of flooding and coastal erosion in February, "Quantum Magic" in March and a look at the astronomical evidence, which led some to predict that the world would end in 2012.

The lectures are free but those hoping to attend should collect a ticket from the school reception. A collection is normally held at the end of each event for charitable causes.

Museum concert

THE Dorset County Museum Music Society has changed venue for its January concert.

The move has come about because of the British Museum's touring exhibition, Pharaoh: King of Egypt, taking place in the Victoria Gallery.

The January 18th concert will now be held at the United Church in South Street starting at 7.30pm.

Advanced tickets are available from the museum and on the door of the United Church on the evening of the concert.

The concert, under the title of Zum, is billed as being "a stunning fusion combining the fire and brilliance of Eastern European gypsy fiddle music, with the hot-blooed passion for Argentinian tango."

Chamber breakfast

DORCHESTER Chamber of Commerce will make an early start to the New Year with a business breakfast on Tuesday, January 17th.

The event will be held from 7.45am at Café Panini on Weymouth Avenue.

Rotary draw raises £6,070 for local causes

by Anita Harries

ONCE again the Rotary Club of Dorchester has run a very successful Christmas Draw, and the lucky winners were picked out of an enormous sack at their Christmas lunchtime meeting in the King's Arms Hotel.

Now in its seventh year and the original brainchild of Rotarian Graham Curtis, 42 local charities and not-for-profit organisations took part, selling around 14,000 tickets in and around the county town.

Organisations taking part receive all of the money taken in their ticket sales plus a five per cent bonus from the Rotary Club, making this a very worthwhile undertaking. All you have to do is sell the tickets. The rest is done for you.

The Christmas Draw is one of the Rotary Club of Dorchester's most successful projects, and this year was run by Rotarians Graham Curtis and Margaret Barker.

In fact it is Graham "Nimble Fingers" Curtis who has the unenviable job of folding all the tickets.

The four winners were drawn by the Mayor of Dorchester, Councillor Tess James.

The £500 first prize was sponsored by Cowlin, second prize of £100 by Highwood, and the £75 third prize by South Western Scaffolding.

The Curtis family very generously donated the fourth prize of £50. And it is gestures like this that allow those who take part to benefit 100 per cent from the proceeds.

Margaret Barker took the opportunity to thank everyone who had helped with organising the draw and selling tickets, including those who turned up at Galton Garden Centre to help Rotary cover their costs by selling tickets to unsuspecting shoppers.

This year the amazing sum of £6,070 will be paid back to those who took part in the draw, providing much needed funds for many who are struggling in the current economic climate.

Both Margaret and Graham are standing down this year, so they are gently trying to persuade others to step into their shoes.

MAYOR of Dorchester, Councillor Tess James, draws the winning tickets watched by Rotarians Alec Bailey and Margaret Barker

Local charities seek more volunteers

WALK leaders, ebay sellers and first aiders are among the places being offered by the Dorset Volunteer Centre.

Dozens of charities and not-for-profit organisations are looking for help with their work, advertising through the Dorchester-based centre.

Other positions include those working for the Samaritans, an office assistant at Mediation Dorset; drivers and co-ordinators for the Dorset Blind Club and someone to teach the skills of bicycle repair and maintenance working with people with mental disabilities.

Full information on vacancies currently available can be seen on the charity's website – www.volunteeringdorset.org.uk.

Your one stop shop for:

Solar PV installations

From mid December, we will be offering new lower cost systems keeping the FiT return up to 9% for ideal Southerly facing locations. Our trading record in Renewables and buying power enables us to offer some really great deals!

Solar Hot Water systems

We are fully MCS accredited for Solar Hot water systems offering some attractively priced package systems. You'll be set up for next year, when the Renewable Heat Incentive arrives. In the meantime, you'll be able to pick up the interim payment of £300, plus bring down your rising fuel bills!

Wind Turbine Systems

For rural locations Wind Power can be the best option, providing electricity generation day and night. We are MCS approved for this demanding technology, and will take your turbine system from initial survey, through planning, right to installation and commissioning

www.chrisrudge.co.uk REA

01297 306114

The Mariners

MARINERS HOTEL LYME REGIS DORSET

Hotel and Award Winning Restaurant

Why not try something exciting and different at the Mariners Hotel this festive season? Where we are giving away a free mince pie with every hot drink purchased to launch our new winter hot drinks menu.

We have lots of scrumptious new flavours to try, such as:

- Gingerbread Latte
- Vanilla Cappuccino
- Almond Babycino
- White Hot Chocolate with Whipped Cream
- Peppermint Hot Chocolate with Candy Cane Stirrer
- Hot Chocolate Orange
- Hot Caramel Milk Chocolate
- Mulled Wine
- Hot Spiced Cider
- Irish Cream Coffee

Served all day from 10.30am

*For a limited time only t&c's apply

AA Rosette award winning Restaurant open daily from 12 noon until 2.00pm and from 6.30pm until 9.00pm.Bar open from 10.30am until 11.00pm. Available for Private Parties, Functions and Weddings

All our produce where possible is locally sourced and farmed including Fresh Fish from the Lyme Bay, Beef and Lamb from West Country Farms, and Homemade Desserts. Real Ale Brewed in Lyme Regis and Local Ciders are available from the Bar

Full Restaurant Menu and Bar Menu available at all times. Free Car parking, Private Gardens with Sea Views. Open for Breakfast, Morning Coffee, Lunch, Afternoon Tea, and Dinner

Silver Street, Lyme Regis, Dorset DT7 3HS t: 01297 442 753

e: enquiries@hotellymeregis.co.uk w: www.hotellymeregis.co.uk

Magical Christmas for women's refuge

by Anita Harries

CHRISTMAS is very much about families, getting together round the Christmas tree, opening presents and sharing a turkey lunch.

But for some, separation from their families at this time of the year can be hard, feelings of loneliness and isolation replacing those of celebration and laughter.

This is why staff at the West Dorset Women's Refuge work hard to make Christmas a wonderful experience for those women and children under their roof.

Unable to contact their families through fear of being traced by abusive partners, it is important that they and their children enjoy Christmas as much as possible. And thanks to the continuing generosity of local people, this will happen again this year.

Molly Rennie, Chairman of West Dorset Women's Refuge, and refuge project worker Jacqueline Williams, popped along to Dorchester Market to receive a hamper of goodies for a Christmas lunch.

Generous stallholders donated fruit and vegetables, whilst market organisers Ensors provided the turkey.

Mrs Rennie said: "Everyone has been wonderful in their support of the refuge.

"Despite facing hard times themselves, the community of Dorchester has once again come up trumps and we are able to give the families in our care Christmas lunch with all the trimmings.

"We have now been open for 13 years, yet I never cease to be amazed at the kindness and generosity of local people. It is donations such as this which allow us to create a home from home atmosphere for the women and children and bring some kind of normality back into their lives."

■ **SANTA'S Sleigh visits the children of West Dorset Women's Refuge, watched by Councillor Molly Rennie and Rotarian Don Ireland**

■ **COUNCILLOR Molly Rennie and project worker Jacqueline Williams receive the Christmas goodies from Clive Rowland of Ensors**

■ THE Rotary Club of Dorchester took time out of their busy schedule to bring some Christmas cheer to the children of the West Dorset Women's Refuge.

Santa and his reindeer turned up with several Rotarians in tow to make a very special carol-singing stop for some very special young people.

There are 12 children currently living in the refuge, who all enjoyed festive songs, goodies, and Santa's sleigh all to themselves.

Mrs Rennie said: "We are all so, so grateful to the Rotary Club for making this happen. They have been generously supportive of us since the day we opened our doors."

President of the Rotary Club of Dorchester, Pauline Camm, added: "The sleigh looks amazing in this setting, surrounded by all the children. And the Rotarians get as much pleasure out of this as the children themselves.

"This is truly what Christmas is all about, spreading a little joy to those who need it most."

Pharaoh exhibition smashes records

PHARAOH: King of Egypt, the current exhibition at Dorset County Museum, has smashed records for visitor numbers since it opened in October.

In the first six weeks over 11,000 people came to see the exhibition which showcases more than 130 objects from the British Museum's Ancient Egyptian collection - an increase of over 400 per cent on visitor figures in the same period last year.

Dorset County Museum director, Jon Murden, said, "We knew the exhibition was going to be good, but we've been overwhelmed by these fantastic numbers – everyone worked so hard to bring the exhibition here and it's all been worthwhile. We just want as many people to see it before it closes on January 22th."

More than 50 schools have taken advantage and come to see the touring exhibition with a further 1,000 children booked in before the exhibition ends.

Even though the museum is normally closed on Sundays, on this occasion it will be open all day to enable as many people as possible to come in.

When the Pharaoh exhibition leaves Dorchester, the museum will continue working with the British Museum on a complete re-display of the Victorian Hall on the theme of "A Museum within a Museum" when a selection of key artefacts from existing collections will be showcased together.

The Victorian Hall will reopen in the spring and visitors will be able to view the progress from the Dorchester Gallery during the renovations.

In addition to Pharaoh: King of Egypt, the museum is also hosting an art exhibition featuring works from a wide variety of artists inspired by Cranborne Chase. Cranborne: Art in the Shadow of the Chase runs until January 21st.

The museum will be closed on December 31st and January 1st, but is open as usual at other times over the Christmas holidays including the Bank Holiday days of December 27th and January 2nd.

RUNNER UP BEN SHAW FAVOURITE FAMILY CHIPPY UK 2011
Awarded a 5 star Rating and 5 star for Value from Which? Mag-
Alf's Fish & Chips
2 LYNCH ROAD, WEYMOUTH
BUY one Jumbo Sausage & Chips GET ONE FREE!*
offer only available Friday 30th December 2011 with this voucher. *One per customer.
All Kids Meals £2.60
Alf's Special £3.90
GLUTEN FREE FISH
Teas Coffees Cold Drinks Breakfasts
ROCK PLAICE HADDOCK
Christmas Opening Hours
Wed 21st - Fri 23rd 8am - 10pm,
Sat 24th 8am - 8pm
Sun 25th - Mon 26th Closed,
Tues 27th - Thurs 29th 11.30am - 8pm,
Fri 30th 11.30am - 10pm,
Sat 31st 11.30am - 8pm
Sun 1st Closed, Mon 2nd 10.30am - 8pm
Tues 3rd 7.30am - 10pm
Call to place your order 01305 783342
Simply The Best - Just Ask A Local!

So you've invested in your website...How do you drive traffic to it? Simple.
www.viewfromonline.co.uk
Highlight your business on every page of our dynamic website with our
wonderwall
1,500 visits each day
200,000 pages viewed each month
From as little as £78 plus VAT per quarter
Call Ed on 01297 446156 or email edward@pemedia.co.uk

24 hour car service

Saloons

Estates

8 Seaters

Lady Drivers

GPS Tracking

weyline

Offices in Weymouth

01305 777 777

and Portland

01305 821 600

Christmas surprise for Kingfisher Ward patients

CHILDREN on Kingfisher Ward in Dorset County Hospital, Dorchester had an early Christmas surprise when they received early presents this week as the result of a Halloween party.

Four ladies have been raising money for local charities over the last five years by running a Halloween party, which included a disco.

Organiser Liz Perry, together with Donna Howard of Dizzy Donna's Disco who provided the music, Cassie Larkman and Lorna Allen visited the hospital earlier this week to distribute presents to the children on the ward.

Mrs Perry: "It's a thank you for all the hard working staff in Kingfisher Ward who spend so much time and care looking after the unfortunate children that have had to spend time there."

Our photo shows Liz (left kneeling), and Donna behind her, with children and staff on the ward.

Stroke unit supporters raise £600

by Struart Broom

MONEY from a sponsored walk and a Christmas raffle has allowed the Stroke Unit at Dorset County Hospital, Dorchester to purchase a number of useful items of equipment for use by the patients.

In total the two events raised around £600, which has already been put to good use including the purchase of a new washing machine in the Occupational Therapy Unit.

One of the organisers Jan Negus said: "Our old one had broken and this allows a lot of our younger patients to practice for when they go home

"We have also purchased six sets of small steps to help the posture of our patients."

Money has also been spent on 12 hanging bird tables, and Shaun Samways of the Potting Shed in Hardye's Arcade in Dorchester, a big Stroke Unit supporter, has joined forces with the supplier to donate another 12 free of charge.

PICTURED are some of the organisers who helped with fundraising including Jan Negus (second left), her husband Bob, who organised the sponsored walk, Val Atkins, Marilyn Wholehouse and Sister Rita Atwell

The activity group, who enjoy educational and wildlife DVD's will also benefit from the money.

Jan added: "The Christmas raffle was also a success with thanks to greengrocer A D Brindley of Littlemoor Shopping Centre in Weymouth, who donated a wonderful fruit hamper as first prize, and everyone else that help raise the money either by donation or taking part."

If you have a story for Dorchester email Trevor Bevins trevorbevins@gmail.co.uk

Active Mobility
For the independent lifestyle

- Latest & Largest Range of Mobility Equipment on Display
- New & Quality pre-owned
- Scooters, Stairlifts, Rise & Recliners, Wheelchairs plus more...
- Sales/Service/Hire
- Over 53 years Experience
- Award Winning Customer Service
- Free Home Assessments

BHTA
days CENTRE of EXCELLENCE

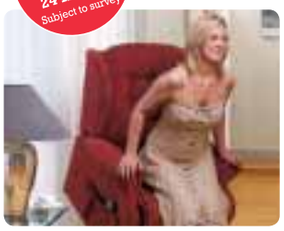

AMPLE FREE PARKING

Dorset's Leading Mobility Specialists

117 Radipole Lane,
Southill, Weymouth
DT4 9SS
01305 77 44 22

Established 1996

Paceycombe Way,
Poundbury, Dorchester
DT1 3WB
01305 21 31 41

Opening hours: Mon-Fri 9.00am-5.30pm Sat 10.00am-4.30pm

www.active-mobility.co.uk

FREE ENTRY

Lyme Regis Wedding Fair

Saturday 28th & Sunday 29th January 2012 - 11am ~ 4pm

Are you getting married?

Do you live in Devon, Dorset or South Somerset?

Visit the Lyme Regis Wedding Fair for your ultimate guide to our local professionals across the three counties who will help make your day as perfect as you dream it will be.

The Lyme Regis Wedding Fair is organised by Lyme Media & Events newspaper group and is set in the beautiful town of Lyme Regis. The exhibition provides the perfect place to gather ideas, seek expert advice, meet with suppliers and wedding specialists and plan every intricate detail of their wedding or civil ceremony, making sure everything will run effortlessly on the day.

For more information and to register visit www.lymeevents.co.uk

For more details please call Ed on 01297 446156 or email edward@pemedia.co.uk

Osprey Leisure Centre

FOR readers in the area, Osprey Leisure Centre has plenty of public swimming sessions available to suit everyone with a programme of activities including lane swimming, senior sessions, adult hours and general public and family sessions, plenty in fact to give you a variety of choice throughout the week. There are also 'Sport for All' sessions where any adult can swim, use the gym (subject to undertaking an induction) and play squash and/or badminton for a set fee of only £3.30.

For all of these swimming and Sport for All sessions and many other activities Osprey has introduced special 11 for the price of 10 offers and also given customers the opportunity to try a second activity at a cost of only £1.

With so many sessions and options available at such great value why not give yourself a seasonal boost and blow away those unwanted autumn blues and start swimming as a new resolution!

For any further information on the above or the adjacent advert please feel free to contact the centre on 01305 824378 or visit the centre website.

Art Workshops at Abbotsbury Studio

ABBOTSBURY Studio's painting and drawing workshops are open to all, where artists are surrounded by many styles and themes from landscape to abstract. Amateurs and professionals, come for challenges, dialogue, ideas, good models and to work in the traditional but good humoured studio atmosphere. Students come to learn skills and techniques; beginners trying out these new crafts, changing their vision of the world around them. John Meaker resident tutor /artist studied at the Royal Academy Schools, while it still passed on traditional techniques and skills of painting and drawing, as well as studying the opposite tradition of ingenuity and contemporary modernism at Goldsmiths. John does not impose any style or theory but likes to see each individual developing his/her own independent process of art. He is also a lecturer at Missenden Abbey and West Dean.

Drop in, pay on the day, Painting/Drawing workshops, traditional studio, excellent facilities. At Abbotsbury Studio, £15 a half day, £30 all day, Friday Life Class, start 20th January Monday/Tuesday general painting workshop start 16th Jan.

Classes at Bridport Arts Centre

- Drop in Life Classes - Thursday evening: 6.30-9.30pm starts 19th January £8 (students £5)
- "Active Art" Daytime Life Classes - 10th-13th January. Drop in. Two sessions each day 10am - 12.30pm and 1.30-4.30pm £6 a session (students £4)

www.abbotsburystudio.co.uk
Abbotsbury Studio, Rodden Row, Abbotsbury, Dorset DT3 4JL 01305 871867

Bfit

BFIT Manager, Richard Mooney and Beaminster School's Headteacher, Mike Best and Assistant Head Dave Withers have had an early Christmas present. The new fitness suite has been kitted out with new Pulse finess state of the art equipment. There are 15 stations comprising of 2 treadmills, 2 cross trainers, 2 bikes 1 conceptII rowers and 8 pieces of resistance upper and lower body machines.

The new Fitness Suite will be open to the public in the New Year during three slots in the day (7-9am, 12-2pm and 4-10pm). These times will be adapted as usage demands.

With the fitness suite being located between the swimming pool and sports hall this really starts to put Beaminster on the map as a hot spot for sporting and leisure activies for it's town community and surrounding villages. Coming soon a 3G artificial pitch.

Membership is on offer which will enable customers considerable savings on the cost of activities. Gold membership (Adult £30/mth) is available for unlimited use of the Fitness suite, exercise classes and the seasonal swimming pool. The Silver is designed for the Fitness Suite or exercise classes. There are also double, senior, junior and family membership deals. Please sign up in the New Year.

We also offer Zumba, Circuits, Studio Cycling, Volleyball, Short Mat Bowls and Thai Yoga with clubs including Badminton, Table Tennis, Gymnastics and Tae-Kwon Do.

Keep fit in 2012 with Bfit. We welcome enquiries and everyone is invited to visit the facilities at an enrolment day on Sat 15th January 10am – 2pm. Check out the website www.bfitbeaminster.co.uk or 07792 791038.

Slimming World

AFTER losing weight with Slimming World in the past, Catherine Robinson knew exactly where she needed to go after a period of time away from the group and falling pregnant for the first time.

The first evening Catherine attended her local group in Beaminster wasn't any old evening. It was her 30th birthday and she had just said goodbye to her husband who is in the forces and had just been posted to Afghanistan. Catherine then said she wanted to be a different person on his return.

She attended her group almost every week and stayed to image therapy where she received help, support, and praise. After following food optimising with Slimming World, Catherine lost an amazing five and a half stone and now regularly attends as a target member to receive help and support, maintaining her amazing weight loss.

Her consultant is very proud of what she has achieved, and if you would like to lose weight yourself in the New Year, please contact Becs on 01308 861486.

Dorchester Sports Shop

Dorchester Sports Shop are here to help you kick start your New Year resolutions

ARE you thinking of making a New Years resolution? Why not make getting fit a priority. As we have over 25 years of experience we supply great products and advice to our customers to help them with the challenge.

After 25 years of trading in Blandford Forum one of Dorset's few remaining independent sports shops has opened in the County Town. Now situated beneath Dorchester Cycles in Great Western Road they bring a wealth of experience to Dorchester. Along with the sound advice available there are quality products stocked from major suppliers. So whether it is for individuals or teams, ladies, men's or kids get along and see how they can help you with your needs, with competitive pricing and discounts available for teams and clubs.

So whatever your sport and at whatever your level make Dorchester Sports Shop your first stop and see how they can help you take things to the next level in your chosen discipline.

PUBLIC SWIM SESSIONS

Monday	11.30am - 1.30pm	Public/Family	(+ lanes) ••
	2.30pm - 3.30pm	Over 50's	
	8.00pm - 10.00pm	Oasis Club	(+ lanes) ••
Wednesdays	10.00am - 11.00am	Adult Swim	
	11.30am - 1.30pm	Public/Family	(+ lanes) ••
	7.00pm - 8.00pm	Public /Family	(xxx)
	8.00pm - 10.00pm	Oasis Club	(+ lanes) ••
Thursdays	11.30am - 1.30pm	Public/Family	(+ lanes) ••
	6.00pm - 7.00pm	Lane Swimming	
Fridays	9.30am - 10.30am	Over 50's	
	11.30am - 1.30pm	Public/Family	(+ lanes) ••
	4.30pm - 5.30pm	Lane Swimming	(xxx)
Saturdays	2.30pm - 4.30pm	Public/Family	
Sunders	9.00am - 10.00am	Lane Swimming	
	10.00am - 12noon	Public/Family	

	Sessions Fees	(xxx)
Adult Swim	£3.90	£3.00
Junior Swim (4-15yrs)	£2.40	£2.20
Family Swim (2 adults/2 juniors)	£9.75	£7.90
0 - 3 years	FREE	FREE

(8 years and younger must be accompanied by a free paying adult ... maximum 2 children per adult)

Telephone: 01305 824378
www.ospreyleisure.co.uk

•• Only £3.30 for upto 2 hours!
(Includes Swim/Gym/Badminton & Squash)
Castletown • Portland
Dorset • DT5 1BD

Slimming WORLD
because you're amazing
Beaminster Public Hall
Wednesdays at 5pm and 7pm
Bridport Wednesdays 9.30am
Call Becs on 01308 861486

Dr. Debbie Flett - Hypnotherapy

WITH the ever-increasing pressure with new imposed laws to stop smoking, one of the most effective ways for many people to quit is through the use of hypnosis.

"What can I expect when booking a session?"

Clients who would like treatment to stop smoking will first be given an assessment to make sure that they are fully committed to stop. Don't, however, automatically assume that you can book a session and have treatment straight away. After a successful assessment the treatment will be fully explained. There is only one session, which lasts approximately two hours. This includes the 20 minutes assessment. You will be given some very good research literature, along with a reinforcement CD, to take away with you. You are strongly advised to listen to it for 14 days, once daily. You will also be given a certificate of achievement and commitment after seven days. During 14 days you have full telephone support if needed. You will be contacted after four weeks purely for record-keeping purposes.

It is important to understand that effort, determination and full commitment are required. Hypnotherapy is not magic. Without your effort and commitment it will not, and cannot, work alone.

Finally as a registered addiction therapist, and after all, that's what smoking is, a drug addiction, I shall be giving you coping strategies with the use of NLP.

Spectrum Clinical Hypnotherapy training is an accredited training school in association and validated by the General Hypnotherapy Standards Council. Please call 01305 250442 for further details or visit www.whoami.me.uk

Susan Gale

RESOLUTIONS are great but actually making the changes can be much harder. Sometimes the subconscious mind gets trapped in old habits so you can end up fighting yourself or even giving up on yourself. If that's been a problem in the past, get a head start this year with an expert on your side.

Using Hypnotherapy Susan Gale of the Beltain Centre in Dorchester can help you change your mind and therefore change yourself much more easily because your subconscious will be working with you.

Slimming, smoking, stressing, worrying… whatever has been dragging you down, change for the better once and for all. All you need is the motivation and the right help.

Susan has years of experience and a very down to earth, positive approach. Have a look at her website www.beltain.co.uk or give her a call on 01305 267069 to see what hypnotherapy could do for you.

Susan Gale
MINT, SQHP, GHR, Regd Est'd 1989
Confidential Hypnotherapy

Get a head start on resolutions
Friendly, effective help
Down to earth approach
01305 267069 www.beltain.co.uk
Susan Gale Hypnotherapist
@SusanBeltain

STOP SMOKING

In one session and stay stopped
with Dr. Debbie Flett Ph.D Psy
Hypno- CBT APPROCH.

Addiction Specialist Consultant

69 Monmouth Road, Dorchester,
Dorset DT1 2DE

www.whoami.me.uk
info@whoami.me.uk

01305 250442

MEMBER of M.C.T.H.A (E.T. UK) B.A.C.P. F.D.a.p GhR
NHS alternative practitioner

Thomas Hardye Leisure Centre

WE want you to be able to enjoy full use of our fitness facilities at the Thomas Hardye Leisure Centre form the moment you join us, which is why we offer complimentary inductions for new members. These are suitable for the first time user to the seasoned gym attendee. Once you are familiar with the equipment, meet with one of our dedicated fitness instructors and create an exercise programme that is tailored to meet your goals. It is suitable for those new to the Gym environment or those who wish to challenge themselves using the knowledge and support of our Fitness Instructors. The team of experienced Fitness Instructors are always available to guide, advise and motivate whenever you need them.

Thomas Hardye
Leisure Centre
The solution to your resolution

Sign up for one of our memberships today and get January for free!

Offer available: 2/1/12 - 31/1/12
Terms and conditions apply

For full details of this offer please contact us on the details below:
Coburg Road, Dorchester, DT1 2HT
Tel: 01305 266772
Fitness suite: 01305 269947

www.dorsetforyou.com/thomashardyelc

YARD

FRENCH CONNECTION | Great Plains | American Vintage
SAINT TROPEZ | RÜTZOU | JAMESJEANS

SALE
starts Wednesday 28th December at 10am

Normal opening times:
Monday to Saturday 9.30am until 5pm

The most gorgeous destination for beautiful clothing, footwear and gifts

171 Bridport Road, Poundbury

Tel: 01305 757337 . www.shopyard.co.uk

Experience Dorchester

SUPPORTED BY Dorchester BID

A feature dedicated to services and businesses in Dorchester

What are your rights as an apartment or flat owner?

AS AN apartment or flat owner you have many rights to protect you from your freeholder or its agent. These generally come under the following groups of rights:

- Protection from unreasonable service charges
- The right to extend your lease by up to 90 years
- The right to purchase the freehold in conjunction with other owners [this is often the cheapest option]

If you are unhappy about the general running of your block of flats, have issues with service charges and maintenance or any other problems and would like to know the best way to resolve them, pop along to Nantes Solicitors in Antelope Walk on a Wednesday afternoon for 15 minutes FREE legal advice. Our team has many years' experience dealing with such problems and providing solutions promptly and in plain English.

Nantes Solicitors has launched 'Open Wednesdays in Dorchester' to give FREE 15 minutes no obligation legal advice on everything from family and property issues, litigation or personal injury claims to the full spectrum of business and employment matters.

Said Nantes Dorchester based Solicitor, Siân Merriott:

"Those who pop in will benefit from an exchange of 15 minutes or so with a practising lawyer who has the knowledge and expertise to provide clear and easy to understand answers. The 15 minutes will give them a better idea of what they might want to do about their problem as well as a chance to get to know us at Nantes as individuals. So if you're looking for some pointers on how to tackle a business or personal problem but don't know where to begin, or are hesitant about approaching a law firm, do come and see us on a Wednesday afternoon .. we're here to help!"

If you are having problems which need to be resolved we would always suggest that you try to work in a group of owners to reduce costs.

As well as helping individual flat owners, we can assist the resident owned flat management company, either straight away, or after it has either acquired the freehold or taken over under the rights to manage.

Dorset's premier quality fireplace design company

STONE'S FIREPLACES is a family run business established in 1876, and Dorset's premier fireplace design company. They can accommodate the needs of all homeowners, and are experts in installation in listed buildings, farmhouses and cottages.

Stone's Fireplaces is a traditional company and is dedicated to offering first class service. They specialise in the supply and installation of woodburning and multifuel stoves, gas fires and fireplaces. Stone's Masonry division create and manufacture beautiful bespoke natural stone fireplaces. All work is carried out by their own in-house expert team of installers.

A new addition to their professional services is Stone's Chimney Solutions, which is a full chimney sweeping and maintenance service. The aim is to ensure their clients are safe, using their fires and stoves correctly, using the correct fuels and maintaining their investment. Stone's work to the highest standards and are approved HETAS engineers and members of NACS (National Association of Chimney Sweeps). This is all important as most insurance companies will no longer pay out for claims unless there is evidence that the chimney has been professionally swept and a valid and current certificate of sweeping has been issued.

Call Stone's today for a quality and professional service that you will be happy to recommend to friends.

Packed to the rafters and beyond...

WITH THE festivities now behind us it's time to turn our attention to the new year—the new gardening year that is. Just think three months and we could be feeling the warmth of the spring sunshine on our backs. Over the next few weeks we will be having a whole host of seasonal goods delivered including all the seed potatoes, onion sets and shallots along with summer flowering bulbs, hybrid tea, floribunda and miniature roses, fruit bushes like gooseberries, blackcurrants and raspberries. We will also have our range of loose peas, broad beans, runner beans and French beans delivered. These are all top quality and will save you a fortune against the price of a packet, for example, a packet of Aquadulce Broad Beans will typically have just 80g in it and will cost you £2.49 however the same 80g loose will cost you just 81p that's just one third of the price of a packet. The saving is just as big with Runner Beans a packet of Enorma which contains 65g will cost £2.99 and 65g loose will cost you just 92p again less than a third of the price of a packet. So in these financially difficult times don't waste your money on pretty packets when you don't have to.

The Potting Shed
Garden & Wild Bird Care Shop

** STOP PRESS **

Seed Potatoes, Onion Sets & Shallots

ALL COMING SOON!

All available from early January along with garlic, asparagus, rhubarb, and our ever popular range of loose peas, broad beans and runner beans. Don't forget we also have a range of over 400 varieties of "Unwins" packeted vegetable and flower seeds

Traditional Gardening From A Traditional Garden Shop

Open Mon - Sat 9 am to 5 pm
1 Hardye Arcade - Dorchester - Tel 01305 257843

Stone's Fireplaces

Whatever your choice of fuel, we have the perfect fire for you

Stockists for Stovax, Euroheat, Yeoman, Dovre, Contura plus many more multifuel and woodburning stoves.
Gas fires by Gazco - from traditional models to contemporary designs, Gazco is committed to creating the ultimate flame-effect gas fires.
Bespoke Portland Stone fireplaces, handcrafted in our workshops.
From quarry to your home, our beautiful Stone fireplaces are individually designed.

Full installation by our own HETAS and Gas Safe qualified team

Showrooms: 3 North Square, Dorchester DT1 1HY
Tel/Fax: 01305 267333
Workshops: Newstead Road, Weymouth DT4 0DU
Tel: 01305 784556
e-mail: stonesfireplaces@btconnect.com
www.stonesfireplaces.co.uk

safe HETAS

Amazing finger buffet!

Tantalise your taste buds...

Rajpoot CONTEMPORARY INDIAN CUISINE

43 HIGH WEST STREET, DORCHESTER, RESERVATIONS 01305 257492 www.rajpootrestaurant.com

The complete service

FORDS renewables

Electrical problems

Take advantage of Ford's local, fully qualified, approved electrical contractors and services.

Kitchens

The complete kitchen service. We design, supply and fit, and can even redecorate. Free computer aided design, planning and quotations.

Bathrooms

The complete bathroom service. We design, supply and fit, and can even redecorate. Free computer aided design, planning and quotations.

Bedrooms

Let us design, install and project manage the installation of your new bedroom.

Plumbing problems?

Fords plumbing and heating department offers comprehensive advice on gas, electric and oil central heating, boiler servicing, domestic repairs and alterations.

Boiler servicing

Fords can supply and install a wide variety of central heating systems and maintain them all year round with our Heating Care service plan.

Self storage

Fords offers you a safe dry reliable way to store your essential belongings. Padlocked containers, boxes, and racking available.

Home entertainment

Fords offers you a full range of home entertainment equipment from our Alexandria Road showroom in Sidmouth.

Home appliances

Washing machines, tumble dryers, gas and electric cookers, fridges and freezers. Delivery to your door by our knowledgeable helpful staff.

How to find us

Please pop along to our showroom or contact us to discuss all the services offered in this leaflet

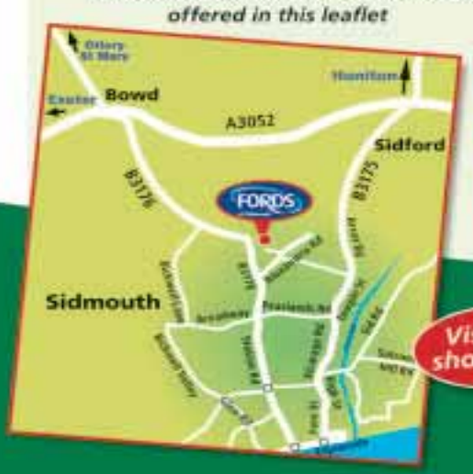

Visit our showroom

Generate power and income

Do you have a south facing roof with approx. 25m² of roof area?

Contact us to discuss installing a photovoltaic panel system.

Free Parking

www.fords.co.uk

01395 571000

Alexandria Industrial Estate Sidmouth • EX10 9HA

The ultimate leisure guide for Dorset

View 2

STORYTELLERS

Martin Maudley and Fiona Barrow to perform at launch of Storytelling Café at Bridport Arts Centre

See page 18

Also in this week's View 2:

Surprises galore at Town Band concert p18
Orchestral Playing Day in Bridport p18
The Shed Photography exhibition p20
Fiddle and Banjo celebration concert p20
Twelfth Night celebration p21

Plus our weekly music & cinema columns, and much more

View 2 Music

BAND'S CHRISTMAS CONCERT SURPRISE PACKAGE!

THERE was more than a touch of the unexpected at Lyme Regis Town Band's recent Annual Christmas Concert at the Woodmead Halls, sponsored by AJ Wakely and Sons. The band's varied programme included two unusual solos, for tuba and triangle and plenty of audience participation.

It also featured annual awards to members of the band. Stuart Broom once again presented the Gordon Broom Memorial Shield in memory of his father. This year it went to Nikki Herbert who was responsible for setting up the Training Band at the beginning of the year, which is now well-established.

Those in the audience expecting the usual mix of music from the band will have been both surprised and amused by what actually took place. Band Chairman Paul Snowball's solo 'Tuba Smarties' was preceded by an announcement from compere Alan Vian that Paul was unable to be present, but had instead sent his maiden aunt, a Countess with an exceedingly long name. All of this was as much a surprise to the Musical Director John Powell as it was to the audience! When the Countess arrived on stage from the back of the hall, she bore, of course, more than a passing resemblance to her nephew.

There was also a very finely judged solo on the triangle from bass player Eric Hodder, after several false starts and several of the audience were 'invited' to step into the limelight to accompany the band on percussion instruments for the finale of the first half. However, one member suddenly found greatness thrust upon her, when the Musical Director left her with his baton to conduct the band while he focused on the percussionists. The stand-in maestro, Sandra Porter, later commented 'I really enjoyed myself on stage; the whole evening was great'.

Alan Vian, making his debut as compere, ensured that proceedings moved smoothly and obviously had prior knowledge of the many diversions during the concert. The large audience present were kept busy with the singing of well-loved carols, accompanied by the band.

The band is grateful to all who supported this concert in any way. The proceeds will enable the band to develop its activities and continue to provide live local music.

STAND-IN | Sandra Porter gets a quick lesson before taking over as maestro!

FESTIVE FUN | The Band perform at the Christmas Concert

To advertise in View 2 call Rob Coombe on 01297 446146

Send your free diary dates to Rob Larcombe: rob@pemedia.co.uk

New Season Announced at BAC

BRIDPORT Arts Centre's new season is guaranteed to brighten up the cold winter months with more events than ever. There is theatre, dance, comedy, live music, community events, exhibitions and an exciting new venture in the café… not to mention very best of digital cinema from Curzonat.

The first production on the Arts Centre's stage is an exciting adaptation of E.Nesbit's children's classic The Phoenix and the Carpet, Thursday, January 19th, 7.30pm. Adults and children alike will enjoy this post Christmas pick up that sees four children adventure around the world on their new magic carpet, with the help of a mysterious and fiery phoenix. At only £10 per ticket it is a perfect Christmas gift.

January also sees comedian Mark Watson performing 'Request Stops' on January 21st. The Arts Centre will be launching the Storytelling Café on 20th, with Martin Maudsley who will retell one man's life story, with live folk music form Fiona Barrow. Show of Hands lovers will be delighted to hear that the fabulous double bass player Miranda Sykes will be coming with Rex Preston as part of her own tour, on Friday, January 27th, 8pm.

Drawing: the visual representation of thought, a fascinating exhibition curated by local artist David Brook will explore the process of drawing from January 21st – February 15th, Admission is free.

The action continues throughout the season and highlights include a classic adaptation of The Secret Garden, brought to Bridport by creative and inventive local company, Angel Exit Theatre. The Seagull Effect, a performance that explores a couple's relationship as Britain is hit by the unexpected storm of 1987 is perfect for more adventurous playgoers. We are also co-presenting a play at the Bay Theatre in Weymouth, The Harbour, based on the Selkie Myth, Thursday, April 12, 8pm.

Fancy a dance? Bob Marley's Birthday Bash will be a great reggae night out, and you will need your dancing shoes too for The Urban Folk Quartet or come along and see the amazing Tazaviva Dance.

International Women Day will be celebrated by a host-ess of events in March, and The Big Bingo Show is a very special evening – be prepared to have a ball!

The Arts Centre is also please to be continuing with the Super £3 offer aimed at making the arts accessible to all. 20 tickets will be held for a number of events for full time students, young people aged between 16-18, those in receipt of income support, JSA or Housing Benefit.

Pick up a programme from Bridport Arts Centre, open Tuesday – Saturday, 10am-4pm. To book call the box office on 01308 424204 or visit the arts centre Tuesday-Saturday, 10am-4pm.

Orchestral Playing Day in Bridport heralds new Centre for Music

MUSICIANS young and old will meet to play together on Saturday, January 14 from 10.00am – 1.00pm at the Christian Fellowship Hall, East Street Car Park, in Bridport. The 'Friends of West Dorset Music Centre' thought that their role in running a Centre that had been in place for almost 30 years had come to an end last July. It was one of several closed by Dorset Music Service as part of wide ranging cuts to music services across the county. However, they have now come together with staff made redundant by the Music Service to plan an Orchestral Playing Workshop which will be directed by ex-Deputy Head of Dorset Music Service, Walter Brewster. Walter commented, "We hope that this will be just the beginning for a new Centre for Music in West Dorset. In difficult economic times people look to the creative arts to lift their spirits. West Dorset, and Bridport in particular, has had a strong musical community for many years and we hope to create opportunities for young people and older musicians in the coming months." Sandra Brown, Chair of the Friends of West Dorset Music added, "I am so pleased with this new venture in Bridport".

The workshop will consist of a rehearsal followed by an informal performance for parents and friends at 12.30 pm. Players will then enjoy lunch and an opportunity to discuss the future for a regular Centre. Posters and flyers have been circulating for a number of weeks now and although the official closing date for applications has passed there are still places available for those who would like to attend. An application form can be downloaded from www.strawberry-music.com

The new Friends of 'West Dorset Music' will work in partnership with 'Strawberry Music', a co-operative of music teachers formed after the restructuring of Dorset Music Service. Jane from Strawberry Music commented, "With public support we hope to offer an excellent facility for high quality music-making in West Dorset. Together we have many years of experience in running Music Centres across the county but West Dorset Music Centre has always had a very special sense of community that we hope will emerge again as the new Centre takes off".

Pat Crawford, long-standing Director of West Dorset Music Centre summed up the aim of the venture, "Instrumentalists of all ages and standards need to play in ensembles to develop their skills. It is hoped that many from the local area will give enthusiastic support to this initiative."

Poetry for Pleasure

by Frank McGarry

WHILST Noel Coward wrote about 50 plays and 300 songs he was not known for writing poetry. However, a new book by Barry Day entitled "The Complete Verse of Noel Coward" tells how he was always versifying, and even corresponding with his friends in verse. Mr Day says that Noel was always suspicious of 'modern' – even in the 1920s. Modern poetry he distrusted 'as being certainly affected and probably bogus'. If you are a Coward admirer the book is an interesting biographical read and some of the verses are very good indeed. For example, in 1943, Coward wrote, "I was in London sitting up in bed one night, listening to the RAF planes going over to bomb Cologne. For two hours there was a steady hum in the sky – and so I wrote this little verse."

LIE IN THE DARK AND LISTEN

Lie in the dark and listen,
It's clear tonight so they're flying high
Hundreds of them, thousands perhaps,
Riding the icy, moonlight sky.
Men, material, bombs and maps
Altimeters and guns and charts
Coffee, sandwiches, fleece-lined boots
Bones and muscles and minds and hearts
English saplings with English roots
Deep in the earth they've left below.
Lie in the dark and let them go
Lie in the dark and listen.

Lie in the dark and listen
They're going over in waves and waves
High above villages, hills and streams
Country churches and little graves
And little citizens' worried dreams.
Very soon they'll have reached the sea
And far below them will lie the bays
And coves and sands where they used to be
Taken for summer holidays.
Lie in the dark and let them go
Lie in the dark and listen.
Lie in the dark and listen
City magnates and steel contractors,
Factory workers and politicians
Soft, hysterical little actors
Ballet dancers, 'Reserved' musicians,
Safe in your warm, civilian beds.
Count you profits and count your sheep
Life is flying above your heads
Just turn over and try to sleep.
Lie in the dark and let them go
Theirs is a world you will never know
Lie in the dark and listen.

At the end of 1943 he was staying briefly in New York when he wrote this:

HAPPY NEW YEAR

'Happy New Year' the fifth year of war.
'To Victory' – 'To Nineteen Forty-Four'
'To all our fighting men' 'To their release
From carnage' – 'To a world at last at peace'
These were the words we said. The glib, confused
Hopelessly hopeful phrases that we used.
Then we had more champagne – and somebody sang
Supper was served – outside we heard a gang
Of revellers gaily carousing by
Blowing their foolish squeakers at the sky.
'Happy New Year' – 'Happy New Year for whom?
How many people in that scented room?
How many people in that drunken crew
Squealing and swaying down Fifth Avenue
Thought for a moment; felt the faintest doubt;
Wondered what they were being gay about;
Here in New York, with shrill conviviality
Toasting their lack of contact with reality.
Lifting my glass, I sadly bowed my head
Silently to congratulate the Dead

Noel Coward was a larger than life character with an astonishing array of talents. A great playwright and patriot, he was loved especially for his wit and the humour of his many comic songs. He died in Jamaica, aged 73, in 1973. We could do with a few class acts like Coward now - to raise the tone of our present day theatre and musical comedy.

● If you have a short poem of your own that you would like to share with our readers please send it to: Poetry for Pleasure, Lyme Media & Events Ltd, St Michael's Business Centre, Lyme Regis, Dorset, DT7 3QF. Or e-mail it to us at: pemedia@pemedia.co.uk

View 2 Cinema

12 FILMS FOR 2012

THERE are plenty of blockbusters to look forward to in the New Year, and this list of 12 films to look out for covers superheroes, rock stars, aliens, cartoon animals and vampires - something for everyone!

1 | WRATH OF THE TITANS *(Released March)*
AFTER Ares betrays Zeus to the Titans, Perseus treks to the underworld to rescue Zeus, overthrow the Titans and save mankind. Stars Sam Worthington, Ralph Fiennes and Liam Neeson.

2 | THE AVENGERS *(Released May)*
THE Avengers will bring together the super hero team of Marvel Comics characters for the first time ever, including Iron Man, Captain America, Thor, The Hulk and more, as they are forced to band together to battle the biggest foe they've ever faced. Stars Robert Downey Jr, Samuel L Jackson, and Scarlett Johansson.

3 | MEN IN BLACK III *(Released May)*
THE MIB duo of Agent Jay (Will Smith) and Agent Kay (Tommy Lee Jones) are back in action. When the world is threatened by an evil alien, Agent Jay travels back in time to 1969, where he teams up with the younger Agent Kay to stop an evil villain named Boris (Jemaine Clement) from destroying the world in the future. Emma Thompson will play take-charge MIB operative Agent Oh, who is monitoring a prison breakout.

4 | ROCK OF AGES *(Released June)*
THE story of small town girl Sherrie and city boy Drew, who meet on the Sunset Strip while pursuing their Hollywood dreams. Their rock 'n' roll romance is told through the hits of Def Leppard, Joan Jett, Journey, Foreigner, Bon Jovi, Night Ranger, REO Speedwagon, Pat Benatar, Twisted Sister, Poison, Whitesnake, and more. Stars Mary J Blige, Alec Baldwin, Tom Cruise and Russell Brand.

5 | MADAGASCAR 3: EUROPE'S MOST WANTED *(Released June)*
ALEX the Lion, Marty the Zebra, Gloria the Hippo, and Melman the Giraffe are still fighting to get home to their beloved Big Apple; King Julien, Maurice and the Penguins are along for the adventure. This time the road takes them through Europe where they find the perfect cover: a traveling circus, which they reinvent Madagascar style! Voices from Ben Stiller, Chris Rock, David Schwimmer and Sacha Baron Cohen.

6 | THE AMAZING SPIDER-MAN *(Released July)*
PETER Parker (Andrew Garfield) is going back to high school when the next "Spider-Man" hits theaters in the summer of 2012. The film will focus on a teenager grappling with both contemporary human problems and amazing super-human crises. Also stars Emma Stone, Rhys Ifans and Martin Sheen.

7 | THE DARK KNIGHT RISES *(Released July)*

EIGHT years after the events of The Dark Knight, Batman faces challenges from the brutal Bane and the stealthy Catwoman. Christian Bale returns as Batman, Michael Caine is butler Alfred, Tom Hardy is Bane and Anne Hathaway stars as Catwoman.

8 | ICE AGE: CONTINENTAL DRIFT *(Released July)*
THE 4th installment of the "Ice Age" franchise sees Manny, Sid, Diego, Ellie and Scrat frozen solid and accidentally defrosted in a museum in present day. Voices from Ray Romano, Queen Latifah and more.

9 | THE BOURNE LEGACY *(Released August)*
THE fourth instalment in the Bourne franchise. Jeremy Renner stars as an assassin trained in the same program as Jason Bourne (who does not feature). Also stars Rachel Weisz and Edward Norton.

10) THE TWILIGHT SAGA: BREAKING DAWN PART II *(Released November)*
THE second part of this year's hugely successful instalment of the saga. Stars Robert Pattinson, Taylor Lautner and Kristen Stewart.

11 | THE HOBBIT: AN UNEXPECTED JOURNEY *(Released December)*
THIS prequel to The Lord of the Rings trilogy follows Bilbo Baggins, an upstanding member of the "little people," on the hazardous journey with Gandalf the Grey. Together with 13 fortune-seeking dwarves, Bilbo Baggins will be swept out his door and into a dangerous but grand adventure through the Lonely Mountains, where he must contend against all manner of enemies, from dragons, to giant spiders, hostile elves, ravenous wolves, and – perhaps the most perilous of all – a subterranean creature named Gollum from whom Bilbo wins a magical ring (the ring that rules them all) in a riddling contest! Stars Ian McKellen, Andy Serkis and Martin Freeman.

12 | DJANGO UNCHAINED *(Released December)*
DJANGO is a freed slave, who, under the tutelage of a German bounty hunter, becomes a bad-ass bounty hunter himself. After taking down some bad guys for profit, they track down Django's slave wife and liberate her from an evil plantation owner. Stars Jamie Foxx, Samuel L Jackson and Leonardo Di Caprio, and directed by Quentin Tarantino.

CINEMA LISTINGS

Friday, Nov 30th - Thursday, January 5th
ALL LISTINGS ARE SUBJECT TO CHANGE

LYME REGIS REGENT
Broad Street, Lyme Regis
Tel: 0871 230 3200
www.scottcinemas.co.uk
Contact cinema for up-to-date listings

DORCHESTER PLAZA
32 Trinity St, Dorchester
Tel: 01305 262488
www.plazadorchester.com

Alvin and the Chipmunks: Chipwrecked U
Fri, Sat, Mon: 12.45, 15.00
Sun: 15.00
Arthur Christmas *in 2D* U
Fri, Sat, Mon: 11.45am
Mission: Impossible Ghost Protocol 12A
Fri, Sun-Wed: 14.00, 17.00, 20.00
Sat: 14.00, 17.00, Thu: 17.00, 20.00
Puss In Boots *in 2D* U
Fri, Sat, Mon: 11.50, 14.10
Sun: 14.10, Tue, Wed: 11.50am
Sherlock Holmes: A Game Of Shadows 12A
Fri, Sun, Mon, Thu: 17.15, 20.10
Sat: 17.15
Tue, Wed: 14.40, 17.15, 20.10
The Girl With The Dragon Tattoo 18
Fri, Sun, Mon, Thu: 16.30, 19.55
Sat: 16.30
Tue, Wed: 13.15, 16.30, 19.55

WEYMOUTH CINEWORLD
New Bond St, Weymouth
Tel: 0871 200 2000
www.cineworld.co.uk

Sherlock Holmes: A Game Of Shadows 12A
Fri, Sun, Mon: 11.45, 14.45, 16.45, 17.45, 19.45, 20.45
Sat: 11.45, 14.45, 16.45, 17.45
Tue-Thu: 14.45, 16.45, 17.45, 19.45, 20.45
Alvin and the Chipmunks: Chipwrecked U
Fri-Mon: 12.10, 14.20, 16.30, 16.30, 18.40
Tue-Thu: 14.20, 16.30, 18.40
Puss In Boots *in 3D* U
Fri, Sun, Mon: 12.40, 15.10, 17.30, 19.50
Tue-Thu: 15.10, 17.30, 19.50
New Year's Eve 12A
Fri, Sun-Thu: 14.40, 17.20, 20.00
Sat: 14.40, 17.20
Puss In Boots *in 2D* U
Fri-Mon: 11.50, 14.15
Tue-Thu: 14.15
Arthur Christmas *in 3D* U
Fri-Mon: 12.20
Mission Impossible: Ghost Protocol U
Fri, Sun, Mon: 11.15, 13.30, 14.15, 16.30, 17.15, 19.30, 20.15, 21.00
Sat: 11.15,13.30, 14.15, 16.30, 17.15, 19.30
Tue-Thu: 14.15, 16.30, 17.15, 19.30, 20.15, 21.00
Girl With The Dragon Tattoo 18
Fri, Sun, Mon: 10.45, 13.00, 14.00, 16.15, 17.15, 19.40, 20.30
Sat: 10.45, 13.00, 14.00, 16.15, 17.15
Tue-Thu: 14.00, 16.15, 17.15, 19.40, 20.30
Happy Feet 2 *in 2D* U
Fri-Mon: 11.00am
Spy Kids: All The Time In The World *in 2D* PG Sat: 10.00am
The Smurfs *in 2D* U Sat: 10.10am
Cars 2 *in 2D* U Sat: 10.20am

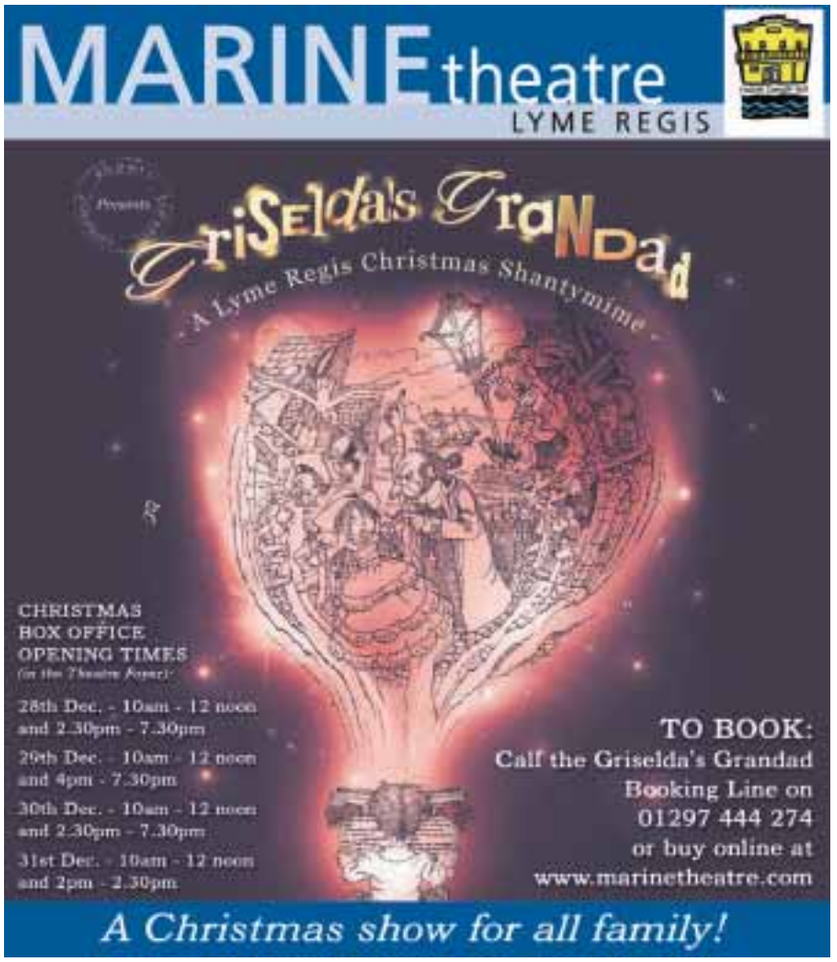

The Mariners
MARINERS HOTEL
LYME REGIS
Hotel and Award Winning Restaurant
Full Bar and Restaurant Menu available

Lunch Specials
2 courses £12.00, 3 courses £16.00
Available Monday to Saturday 12-2pm
Soup of the day
Courgette and Feta Cheese Fritters
Spicy Tomato Relish
Platter of Cured Meats
Marinated Olives and Balsamic Dressing
Meatballs
Linguini Pasta and Tomato Sauce
Beer Battered Fish and Chips
Homemade Tartare Sauce
Goats Cheese and Red Pepper Tortellini
Garlic and Parmesan Sauce
Chocolate and Pecan Brownie
Chocolate Sauce
Baileys Crème Brulee
Shortbread Biscuit
Apple and Plum Crumble
Vanilla Custard

Restaurant Specials Menu
2 Courses with Coffee £18.95 3 Courses with Coffee £24.95
Starters
Chefs Homemade Soup of the Day
Deep Fried Somerset Brie
Cranberry Relish
A Salad of Oak Smoked Duck Breast
Marinated Baby Figs in Rum Syrup
Chilli Fried Lyme Bay Squid
Rocket Salad, Lime and Coriander Mayonnaise
Main Course
Pot Roasted Shank of Dorset Lamb
Dauphinoise Potatoes, Seasonal Vegetables and Lamb Jus
Grilled Scottish Salmon Fillet with Tiger Prawns
Chorizo, Spinach and Cannellini Beans with Garlic Butter
Pumpkin and Sage Ravioli
Tomato and Basil Coulis, Rocket and Parmesan Salad
Medallions of Local Pork Fillet
Bubble and Squeak, Savoy Cabbage and Dijon Mustard Sauce
Desserts
Vanilla Panna Cotta - Café Curls, Chilled Berry Soup
Baileys Crème Brulee - Home Made Shortbreads
Sticky Toffee Pudding - Butterscotch Sauce, Toffee Ice Cream
West Country Cheese Board - Celery and Grapes
Coffee and Truffles

AA Rosette award winning Restaurant open daily from 12 noon until 2.00pm and from 6.30pm until 9.00pm.Bar open from 10.30am until 11.00pm. Available for Private Parties, Functions and Weddings
All our produce where possible is locally sourced and farmed including Fresh Fish from the Lyme Bay, Beef and Lamb from West Country Farms, and Homemade Desserts. Real Ale Brewed in Lyme Regis and Local Ciders are available from the Bar
Full Restaurant Menu and Bar Menu available at all times. Free Car parking, Private Gardens with Sea Views.
Open for Breakfast, Morning Coffee, Lunch, Afternoon Tea, and Dinner

Silver Street, Lyme Regis, Dorset DT7 3HS t: 01297 442 753
e: enquiries@hotellymeregis.co.uk w: www.hotellymeregis.co.uk

The Shed Photography to hold exhibition at the Lyme Regis Malthouse Gallery

THE Shed Photography welcome you to a group exhibition of photography, illustration, painting and sculpture entitled 'Coast: the sea, the sea', at the Malthouse in Lyme Regis from December 30th until January 8th.

The exhibition is an opportunity to see how local artists such as Jeanne Goodridge, Pete Hackett, Chelsea Davine and Jess Douglas view the coast that dominates the horizon, with its rolling weather systems and ever changing light. In addition The Shed will be showcasing the work of established photographers from all over the world, from the website.

They are delighted that in conjunction with the exhibition, photographer Maisie Hill will be running two photo days on Saturday, December 31st and Saturday, January 7th, which will include a four hour tutorial, techniques and a portfolio discussion. All participants will be given a free print of one of the images taken on the course. Illustrator Paula Youens will also be demonstrating mono print making throughout the week, whilst Chelsea Davine will be available to talk about painting and how to develop your photographic practice by joining The Shed's ever-growing community of talented artists and photographers. If you wish to be involved in the workshops please get in touch as soon as possible to avoid disappointment, by emailing info@theshedphotography.com. The Shed Photography dedicates its time to promoting, selling and printing photographers' and artists' work by providing all exhibitors with their own website within a website, visit www.theshedphotography.com.

FIDDLE AND BANJO CELEBRATION CONCERT

THERE'S a special concert to celebrate one of most enduring combination of instruments the fiddle and the banjo on Friday, January 20th 2012. It will feature a great triple bill of Stompin' Dave & Edward Bennett, Kate Lisauer and The Gollywhoppers.

Bridport's own fiddle and banjo man Stompin' Dave has performed support at a plethora of events at The Electric Palace in 2011 including Michael Roach, The Thunderbridge Bluegrass Boys, Maurice Dickson, The Secret Sisters, Ira Bernstein and Julie Felix. Now Dave gets his chance to headline. Joining Dave on fiddle will be young banjo whiz Edward Bennett. Sixteen year old Edward from Penzance is the most promising young musician in the UK's old-time music scene. Ed was youth banjo champion at the prestigious Clifftop Festival, Virginia and the Morehead old-time festival in Kentucky last year. Edward also scooped third prize at the old-time banjo contest at the legendary Galax Fiddlers Convention.

Dave and Ed have just released a new CD titled Old-time fiddle & banjo. The duo first performed together at The Cornish Bluegrass Festival this summer, a hit with the packed festival audience. Following this success Dave and Ed performed together again at Dorchester Arts Centre to support The Whitetop Mountaineers from Virginia.

To celebrate their new found partnership Dave and Ed have invited two of the best acts from the UK's old-time scene to share the stage with them. Kate Lissauer, currently resident in England, is a highly regarded exponent of American old-time country music. Kate has been performing and teaching for many years, and brings her knowledge and love of mountain, bluegrass and folk music to life through her passionate instrumental and vocal style.

Edward Bennett & Stompin' Dave

Kate's musical history includes playing with one of Maryland's champion string bands, Rev. Chip and the Moonbrides, touring as a member of the legendary Steptones Appalachian cloggers, who helped to bring American step-dancing to the UK.

Kate began her career as a champion fiddler in her home state of Maryland, and is also an expert clawhammer and old-time three-finger banjo picker, a guitarist, and singer. Her solo performances range through a great variety of music, including old ballads upon which she has placed her own stamp, blues and gospel songs, hard-driving fiddle tunes, and one of her trademarks - fiddle-backed songs.

She presently performs as a solo artist and with her band, Buffalo Gals who recently appeared on radio 4's Women Hour. Her appearances include folk clubs and folk festivals, international music and dance festivals.

Dawlish duo The Gollywhoppers(named after the North American crane-fly) is a recently formed duo playing old-time music. Andrew Henley and Emily Poole both sing and play fiddle, banjo and guitar. Their songs and tunes draw on early recordings. Both have been part of the UK old-time scene for many years, playing in various bands at festivals and for Appalachian dance teams. They have already been invited to perform at The Friends Of American Old-Time Music (the UK's Old-Time music society) Festival in Lincolnshire, Burnham Folk Festival, Orwell Bluegrass Festival, Didmarton Bluegrass Festival and at Teignmouth Folk Festival.

The Gollywhoppers

Tickets for are available from Bridport Music (01308) 425707 or Bridport TIC (01308) 424901, or online from Stompin' Dave's website www.stompin-store.com. The show starts at 8pm, with doors opening at 7.15pm.

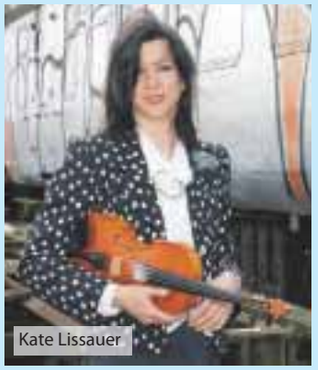

Kate Lissauer

POUNDBURY YOGA STUDIO
The Blue Cottage, 6 Chetcombe Street, Poundbury DT1 3BQ
New studio in the heart of Poundbury (entrance via garage mews at the rear)
Mon 9 Jan 10.00-11.30
Tue 10 Jan 19.00-20.30
Thur 12 Jan 10.00-11.30
Thur 12 Jan 19.00-20.30
New classes - all levels - beginners welcome!
Diane West 01305 265969 / 07951 364078
Further Details: www.iyengaryoga.org.uk

Fitness and wellbeing

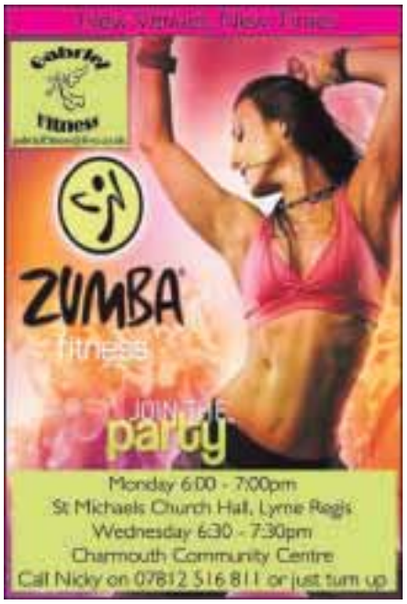

Dance lessons

Fitness

Fitness and wellbeing

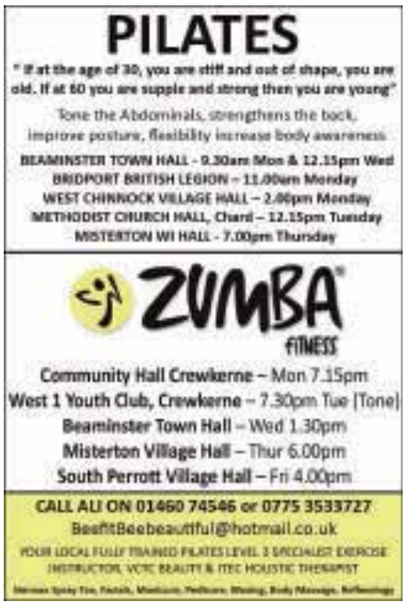

You can read View 2 online every

View 2 Diary Dates

SATURDAY DECEMBER 31ST
LYME REGIS: New Year's Eve Party at Lyme Regis Football Club from 7pm. Finger buffet, cocktails, disco, smart dress (suits and posh frocks). Tickets cost £5 in advance or £7 on the door, and include a glass of bubbly and the buffet. To book your ticket call 07974 651624.

SUNDAY JANUARY 1ST
BRIDPORT: New Year's Day Classic Car Meet with optional run from 11am at the Crown Inn. Refreshments available. Donations to Cancer Research UK. For information call 01308 488241.

THURSDAY JANUARY 5TH
BRIDPORT: Bridport International Folk Dancing Club at 7.45pm in the British Legion Hall, Victoria Grove. Beginners are welcome - prior knowledge is not required as all dances will be taught by a local enthusiast. Telephone for more details on 01308 423442

FRIDAY JANUARY 6TH
BRIDPORT: Healing at the Diamond Doorway, 54 South Street. 10-12pm. Every Friday morning. For more details call 01308 425365 or 459438.
SOUTH PETHERTON: Winter Blues with Michael Roach plus Stompin' Dave and Dave Saunders. Live at the David Hall. Starts 8pm adv tickets £10, on the door £12. Box Office Tel: 01460 240340, online tickets from www.thedavidhall.org.uk

SUNDAY JANUARY 8TH
WEYMOUTH: 'Pie & A Pint Seasonal Circuit' Men only sponsored walk in aid of Weldmar Hospicecare Trust. 6K OR 10K route starting at 11am from The Royal Hotel, The Esplanade, Weymouth. Registration fee £15 with a FREE pie & pint of beer or lager at the end of the walk. Tel: 01305 215320 or download a form at www.weld-hospice.org.uk/pieandpint

THURSDAY JANUARY 12TH
BRIDPORT: 'Three Days Late' Ceilidh Club at the British Legion Hall, Victoria Grove, 7.30pm for 7.45pm start. All welcome, partners not essential. Telephone 01308 423442 for more details.

FRIDAY JANUARY 13TH
BRIDPORT: Healing at the Diamond Doorway, 54 South Street. 10-12pm. Every Friday morning. For more details call 01308 425365 or 459438.

SATURDAY JANUARY 14TH
LYME REGIS: Uplyme Morris will perform traditional wassailing and other dances at the Museum Square at 3pm to ensure a good apple crop in the coming year. Followed at 3.30pm (ish) by the FIRST performance of MUMMER'S THE WORD a revival of the mumming tradition in Lyme Regis, last seen in 1918/19. Free to attend, it'll be a promenade performance taking in 3 locations in the old town. Written and directed by Harry Ford, the play will give the audience opportunity to gasp at the heroics of Sir George, tremble at the ghastliness of the Woodworser, boo! the underhand tactics of Sir Apricock (the dastardly tea-drinking Turkish knight) and swoon at the beauty of fair Sabra, the spirited Gyptian Princess. It concludes at St Michael's Church and is suitable for all the family, but the tradition includes elements that may startle the fainthearted (be prepared for one or two savage masks and eerie scenes). There will be mulled ale made to an authentic local recipe to finish, but make do make sure everyone wraps up warm. For further information contact Harry Ford on 07527821809 or by email: fordishly@gmail.com.

TUESDAY JANUARY 17TH
LYME REGIS: Lyme Regis Art Group meeting at 2pm in the Woodmead Halls. Demonstration of Shin Han Watercolour entitled 'Fantasy Faces" by Sharon Hurst. All visitors welcome.

FRIDAY JANUARY 20TH
BRIDPORT: Healing at the Diamond Doorway, 54 South Street. 10-12pm. Every Friday morning. For more details call 01308 425365 or 459438.
BROADMAYNE: Market from 2 - 3.30pm, at St Martin's Community Hall (Next to the Church). Raffle, craft, plants, books, Jigsaws, Cards, Local lamb, sausages & eggs,Local Watercress, cakes and preserves and a chance to sit and chat with a cup of tea or coffee. All proceeds for St Martin's Community Hall. For further information please contact Eleanor Piper 01305 853765.
LYME REGIS: Lyme Bay Photographic Club - John Foulkes will give a presentation on the Arctic, and judging of the competition 'Kitchen', at Woodmead Halls from 7.30pm. Telephone 01297 444733 for more details.
BRIDPORT: Fiddle and Banjo Concert at The Electric Palace. Old-time music concert featuring Stompin' Dave & Edward
Bennett plus Kate Lissauer and also The Gollywhoppers. Doors 7.15pm, starts 8pm adv tickets £10, on the door £12
available from: Bridport TIC 01308 424901, Bridport Music 01308 425707. Online tickets from www.stompinstore.com

SUNDAY JANUARY 22ND
BRIDPORT: SW Dorset LETS Lunch at St. Mary's Church Hall 12.30 for 1pm. Local Exchange Trading System. All welcome. Please contact Davina 01297 560014 for more details.

WEDNESDAY JANUARY 25TH
UPLYME: Talk: 'Care and Management of Trees and Shrubs" (including pruning and tool care) by David Usher. At Uplyme Village Hall from 7.30pm. Organised by Uplyme and Lyme Regis Horticultural Society, members free, non-members £2. For more details call 01297 444034.

FRIDAY JANUARY 27TH
BRIDPORT: Healing at the Diamond Doorway, 54 South Street. 10-12pm. Every Friday morning. For more details call 01308 425365 or 459438.

SATURDAY JANUARY 28TH
AXMINSTER: "LETS Get Together for Coffee & Tea" at the Arts Cafe, Axminster 10.30am to 12noon. Come & find out & meet with friends. Local Exchange Trading System Contact Davina 01297 560014 for more details.
UPLYME: Barn Dance with Long Odds and Shorts Straws Band at Uplyme Village Hall, 7.30-11pm. Tickets £8 (under 12s £4) including Ploughman's supper available from Uplyme Stores, Ginger Beer (Lyme Regis) or call 01297 444034. BYO alcoholo, soft drinks on sale. Organised by Uplyme and Lyme Regis Horticultural Society.

SUNDAY JANUARY 29TH
LYME REGIS: SW Dorset LETS Tea & Trading Event in Lyme Regis. Hallet Court Hall at 1.30pm to 5pm. Local Exchange Trading System. Contact Davina 01297 560014 for more details.

Email your Diary Dates to rob@pemedia.co.uk - deadline midday Monday or text using the details above

Text your event information to be added to our Diary Dates column by texting LME (space) DIARY1 (space) then your event info as you would like it to appear to 63333
TEXTS COST JUST 25p
(plus your standard network charge)
- please have the bill payer's permission

LYME MEDIA AND EVENTS -
DIARY DATES TERMS AND CONDITIONS
The View From Diary Dates text service is subject to the following terms and conditions. You should make sure you read the terms and conditions below because your participation constitutes your acceptance of such terms and conditions.
How it works: Send us your diary date by texting **LME** *(space)* **DIARY1** *(space)* **followed by details of your event** to 63333. By doing so you will have submitted your event to be published in the next available issue. Please note, you only need submit your diary date once; it will be published as many times as possible during the period leading up to your event.
The service is run and managed by Lyme Media & Events and Influx Mobile Ltd. Your text will cost 25p plus your standard network rate.
By sending in a mobile entry to any LME and Influx Mobile promotion or service you are agreeing to receive free alerts for future promotions and offers from Lyme Media & Events, Influx Mobile and their partners. To unsubscribe, please text STOP to 87121.
The service provider is Influx Mobile Ltd. Customer Service: Tel 01305 783582 or email info@influxmobile.co.uk

A Celebration of Twelfth Night

ON the Twelfth Night, Friday, January 6th, St Gabriel's Strolling Players are rounding off the Christmas season at 7.30pm with an intimate evening in the Garden Cafe.

Sue Herman has collected prose, poetry and music written over the the centuries by authors familiar and unfamiliar to celebrate the season of Christmas,

from the first snows of December until the end of the Twelve Days of traditional celebration. Candlelight, a log fire, mulled cider and mulled toffee-apple to drink and delicious canapes will make this another memorable evening from the well loved local company.

The music will be played on violin and guitar by Ian Brazier and Hannah Colby, and the words of William Barnes, Thomas Hardy, Kenneth Allsop and Henry Williamson will be presented by Elise Ripley and Sue Herman as well as by new members of the company, to make this a truly special Dorset evening.

Tickets at £6 and £4 are available from the Box office, call 01308 424204 to leave a message reserving tickets, or pop in after Tuesday 3 January when the Centre re-opens.

The summer performance at Arts Centre by St Gabriel's Strolling Players showing Ian Brazier, Hannah Colby, Elise Ripley, John Lemon and Sue Herman.

Pubs with live music

THE CROWN INN
WEST BAY ROAD, BRIDPORT
Saturday 31st December
FANCY DRESS DISCO / PARTY WITH DJ WILF
from 9.30pm
Saturday 7th January, from 9.30pm
STRESS
www.lemonrock.com/crowninn
Tel 01308 422037

Pubs with live music

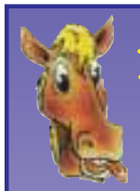
The Nag's Head
Silver St, Lyme Regis
Tel 01297 442312
FORTHCOMING EVENTS
Saturday 31st December, 9pm
ELECTRIC LANDLADY
Saturday 7th January 2012, 9pm
REAL WORLD
Sunday 8th January 2012, 8pm
OPEN DARTS
COMPETITION
www.nagsheadlymeregis.co.uk

Computer training

Guitar tuition

GUITAR TUITION
CLASSICAL AND SPANISH GUITAR TUITION AS WELL AS OTHER STYLES AND READING
20 Years of teaching and playing experience
From beginners to conservatory levels
offered in and around Lyme Regis
Please contact
Guy Bacon MM.LTCL on
07968 444579

Social club

BRADPOLE SOCIAL CLUB
Saturday 31st December
NEW YEAR
PARTY NIGHT
with DUKES DISCO
8.30pm start til late
Members and guests welcome

View Jobs

TO PLACE YOUR RECRUITMENT ADVERTISING call 01297 446145 email natalie@pemedia.co.uk fax 01297 444981

Contact Jobseeker Direct On: 0845 606 0234 - www.direct.gov.uk

jobcentreplus

TRAVEL ADVISOR
30 hours per week
Wage Negotiable
Ottery St Mary
It is essential that you have experience in the travel industry. You must feel comfortable working under pressure and be sales driven and motivated to achieve results both personally and as part of a team. This is to initially cover maternity leave with a good possibility of a permanent position. HOK/26057

DEPUTY CARE MANAGER
37.5 hours per week
£22,500 per annum
Kilmington, Axminster
Duties will involve supporting the home manager in all aspects of the home management, providing a safe, caring and stimulating environment for residents and visitors. Will be involved in key business decisions, implementation and operational strategies and budgeting. HOK/26119

LABOURER
40 hours per week
Meets National Minimum Wage
Sidmouth
Labourer required forming part of the maintenance team who undertake maintenance/repairs for the social housing stock belonging to East Devon District Council. Company vehicle provided, for which a full clean driving licence is essential. HOK/26129

SECURITY OFFICER
40 hours per week
Exceeds National Minimum Wage
Sidmouth
Our security team works under our Health and Safety department and alongside the other departments located on our main site. The Security team are responsible for general site security. The successful applicant will need to have a good level of security knowledge, have a full and valid driving licence. HOK/26130

BOOK KEEPER / SECRETARY
15 hours per week
£9.00 per hour
Honiton
Must be computer literate and familiar with Windows Word and Excel. Must have previous experience in bookkeeping and secretarial work. Hand over support will be given. Duties will involve answering the phone, emailing, invoicing, day to day bookkeeping and all other related tasks as required. HOK/26133

KITCHEN MANAGER
32 hours per week
Wage Negotiable
Honiton
We are looking for a talented, motivated and committed individual to run our busy kitchen. As kitchen manager you will ensure delivery of high quality food standards, service and the implementing of food hygiene and safety procedures. Must have high standards, a passion for food and good communication skills. HOK/26111

CARE ASSISTANT
36 hours per week
National Minimum Wage + Bonus
Sidmouth
Must be aged 18+. Experience is preferred but training can be provided to NVQ Level 3. Duties include personal care of elderly mental health residents and other associated duties. Successful applicants are required to provide an enhanced disclosure. HOK/25858

WAITING STAFF
8 – 24 hours per week
Meets National Minimum Wage
Honiton
Must have previous experience within a busy cafe environment. Main duties include assisting in the day-to-day running of the cafe, managing children's parties and any waiting tasks as required. Child care experience would be useful. An immediate start is available. HOK/25588

INCOME AND PAYMENTS ASSISTANT
Full or P/T £17,802 - £19,621 pro rata
East Devon
With experience in collecting outstanding debts, you are well-organised, accurate and enjoy working under your own initiative and as part of a team. You will support the Senior Income and Payments Officer by establishing and monitoring payment arrangements to make sure all sundry debts due to East Devon are raised and recovered promptly and efficiently. HOK/26135

COMMUNITY REPORTER

required to cover local events in and around Dorchester at weekends. Must be smart and reliable, have interest in local affairs, possess a digital camera and computer and have a good understanding of the English language

Email Philip Evans at philip@pemedia.co.uk and tell us why you think you could do this job

LM&e

view from classifieds

ADVERTISE FREE *

HOUSEHOLD ITEMS FOR SALE - up to the value of £2,000!

Name .....

Address .....

.....

Telephone Number .....

Submit your FREE advert by post: Bridport I.F.S, Lyme Media & Events Ltd, Unit 3, St Michael's Business Centre, Church Street, Lyme Regis, Dorset DT7 3DB or email marie@pemedia.co.uk

Please note: we are unable to take advertisements by telephone or fax

Advertisements will appear in: *View From* Bridport, *View From* Dorchester, *View From* Beaminster, *View From* Lyme Regis, *View From* Weymouth and *View From* Portland

Deadline 12pm every Monday

*Household items only - offer excludes property, livestock, tobacco, alcohol, firearms and vehicles.
Private sales only (no trade). We cannot accept liability for loss or error.

LYME MEDIA AND EVENTS - CLASSIFIEDS - TERMS AND CONDITIONS
The View From Classified text service is subject to the following terms and conditions. You should make sure you read the terms and conditions below because your participation stitutes your acceptance of such terms and conditions. Household items only up to the value of £2,000 - excludes property, livestock, tobacco, alcohol, firearms and vehicles. Private sales only (no trade). **How it works:** Send us details of your classified advertisement by texting ***LME (space) CLASS1 (space)*** followed by what you wish to place in the news-paper to 63333. By doing so you will have submitted your advert to be published in the next available issue. The service is run and managed by Lyme Media & Events and Influx Mobile Ltd. Your text will cost 50p plus your standard network rate. By sending in a mobile entry to any LME and Influx Mobile promotion or service you are agreeing to receive free alerts for future pro-motions and offers from Lyme Media & Events, Influx Mobile and their partners. To unsubscribe, please text STOP to 87121.
The service provider is Influx Mobile Ltd. Customer Service: Tel 01305 783582 or email info@influxmobile.co.uk

SADDLE Berkeley 17" medium black straight cut £300. Pony saddle, synthetic, black, £125 01935 840735

PRETTY welsh dresser top width 54" height 37" £40 01308 456973

SIDE saddle, 17.5" medium, owen, remade in new show condition £1,800 01935 840735

LEXMARK X5260 printer copier scanner plus new ink cartridges £25 01460 73926

SINGLE bed hypos clean mattress with headboard £30 01305 813853

PHILIPS inkjet fax copier IPF525 still in box £79.99 new £40 ono 01305 319066

CHILD rocking horse beige with saddle VGC £10 Weymouth 07754 900910

TWO girls bikes suit 4yr upwards need inner tube repair £40 both Weymouth 07754 900910

BABY cot bed mattress like new light wood £15 ono Weymouth 07754 900910

FISHER & PRICE travel cot 3 in 1 fold up in-carry bag £10 blue Weymouth 07754 900910

GREEN Leather chair recliner swivel good condition £49 ono 01308 425459

TOURING caravan equipped £950, mobility scooters £395 - £475, breeze 4 top of the range cost £5,000, £1,750 07917 061540

SUITCASE silent generators £145, Honda £375 £475 American fridge freezer £350 07917 061540

CASIO keyboard - four octaves - full size keys suit beginner (with instruction book) £40 01308 427461

GARDEN shredder only used twice £80 new £50 ono 01308 867823

QUALITY ladies brown fringed motorcycle type jacket tasselled arms and back, small £45 07879 620935

WHITE knight tumble dry good working order £50 01308 538205

TWO new pine coat stands £10 each double sofabed £100 01308 862654

LOGAN simplex plus picture mount cutter £75 01297 561491

OVER 40 childrens videos including feature films, Disney films, TV, and cartoons etc £5 the lot 01305 812564

View from Bridport, Beaminster, Lyme Regis, Dorchester, Weymouth & Portland

Pre-payment form for classified advertising

Complete this form by writing one word in each box. The advertisement will then be inserted under the appropriate heading. Be sure to include your address and daytime telephone number. Prepaid advertising is 50p per word+VAT (Minimum 12 words) or up to 24 words for £10 inc VAT

4cm x 1col Box 50p per word+VAT

EXAMPLE

			£7.20 inc VAT (min)
			£10 inc VAT

Name.....

Address.....

.....

Telephone No .....

Number of issues required.....

Please send the form when completed along with a cheque for the appropriate amount to Lyme Media & Events Ltd, Unit 3, St Michael's Business Centre, Church Street, Lyme Regis, Dorset DT7 3DB. All copy to be received by 12 noon on Mondays. Should you require the advertisement to appear for more than one week the cost should be multiplied accordingly by the number of issues. This excludes recruitment, motoring and leisure adverts.

Charity Shop

Housing Local People UK Ltd

Charity Shop at Puddletown

You're welcome to come and have a look around. Be surprised at the variety of items we stock. Thank you.

01305 848092

Wanted

Records and CDs in good condition.

Will pay excellent price. Please phone Roy for more information:

07429 102645

Repairs

HONITON CLOCK CLINIC

Clock & Barometer Restorers
Established For Over two Decades

16 New Street, Honiton, Devon EX14 1EY

Founded in 1858 Founded in 1907

For a Free Consultation or Just Some Friendly Free Advice,

Telephone: 01404 47466

view from™ PropertyView

www.viewfromonline.co.uk FREE EVERY WEEK WITH VIEW FROM Issue 292 Wednesday, December 28 2011

Licensing for estate agents is here!

GORDON and Rumsby is proud to have received its licence from the National Association of Estate Agents (NAEA).

A licensed estate agency branch means consumers are guaranteed that at least one agent within that branch is qualified in residential property sales. This qualification requirement is unique to NAEA licensed estate agents – the only licence of its kind in the UK property industry.

At its launch in the House of Commons in November 2011, the licensing scheme was given the backing of Grant Shapps, Housing Minister and Alison Seabeck, Shadow Housing Minister.

Shapps said: "By ensuring they enjoy the trust of people buying and selling homes, estate agents will inject greater confidence and movement in the housing market. In future, anyone looking to buy a home or sell theirs, should ask the simple question of their estate agent – are you licensed by the NAEA?"

Currently, there is no barrier to anyone setting up and practising as an estate agent. There is no legal requirement for estate agents to obtain the new licence, leaving consumers with a clear choice over whether they choose a licensed or unlicensed agent.

Peter Bolton King, chief executive of the NAEA, said: "I am delighted to confirm that Gordon and Rumsby is now fully licensed. We would like all sellers and buyers to ask their prospective agents: Do you have an NAEA licence?. If they don't, they should ask themselves whether that's the agent from whom they will get the best service when marketing their property. No one would knowingly use an unlicensed taxi driver. Neither should they use an unlicensed agent.

In a difficult economic time, it is important for anyone placing a home on the market to use a professional, knowledgeable agent. NAEA members know their local area and know their local market. That is very important to consumers."

The new licence will also guarantee the agency is covered by required amounts of Professional Indemnity Insurance. They will also undertake 12 hours of Continuing Professional Development every year, commit to keeping up to date with industry developments and be bound by the NAEA's Rules of Conduct.

The NAEA represents around one in three estate agents in the UK. It aims to get as many members as possible licensed by June 2012. All of its members can be found by visiting www.naea.co.uk.

Searching for your perfect property?

PropertyView is your guide to the local property market

A dedicated property supplement in your local VIEW FROM newspapers every week, and online!

www.viewfromonline.co.uk

To advertise please call Jemma on 01297 446158

Call 0845 680 8542 or visit www.bluechipowners.co.uk

Fortnam Smith & Banwell

www.fsb4homes.com

01297 560945 CHARMOUTH fsbcharmouth@btconnect.com

01297 445666 LYME REGIS teamfsb@btconnect.com

01297 23939 SEATON fsbseaton@btconnect.com

LYME REGIS - £550,000

Entrance Porch & Hallway - Lounge - Dining Area - Kitchen/Breakfast Room - Master Bedroom With Ensuite & Dressing Room - Bathroom - Two Further Bedrooms - Study/Bedroom Four - Integral Double Garage - Parking - Sea Views - Gardens - Requires Some Updating.

LYME REGIS - £249,950

A very well presented modern terraced bungalow with good sized accommodation, situated in a quiet cul-de-sac location with some views from the rear garden to the sea.

UPLYME - £365,000

Entrance Hall - Lounge - Conservatory - Dining Room - Kitchen/Breakfast Room - Rear Lobby - Cloakroom - Utility Cupboard - Three Bedrooms - Bathroom - Garden - Parking - Gfch - Upvc Double Glazing - No Chain.

LYME REGIS - £480,000

Hallway - Lounge - Kitchen/Diner - Master Bedroom With Ensuite - Three Further Bedrooms - Bathroom - Rear Lobby - Garage - Workshop - Parking - Gardens - Sea Views

LYME REGIS - £595,000

Lower Ground Floor: Self Contained Flat- Ground Floor Dinning Room Kitchen/Breakfast Room- First Floor: Five En Suite Bedrooms - Two Further Bedrooms - Parking – No Chain.

LYME REGIS - £575,000

Entrance Hallway - Cloak Room - Lounge - Dining Room - Kitchen - Breakfast Room - Utility Room - Master Bedroom With Ensuite - Two Further Bedrooms - Bathroom - Double Garage - Annex With Living Room/Bedroom, Shower Room Single Bedroom - Indoor Swimming Pool - Double Garage - Driveway - Gardens.

RAYMONDS HILL - £382,500

A modern detached four bedroom bungalow completed 5 years ago and is in very good decorative order. It is located in the popular area of Raymonds Hill with easy access to Lyme Regis and Axminster.

COMING SOON

HAWKCHURCH

Attractive three bedroom mid terrace house with garage.

LYME REGIS

Studio flat with parking

SOLD

SOLD

SOLD

SOLD

SOLD

SOLD

SOLD

SOLD

SOLD

SOLD

OFT Ombudsman Scheme rightmove.co.uk

teamprop.co.uk

team Hundreds of offices nationwide

Fortnam Smith & Banwell

www.fsb4homes.com

01297 560945 CHARMOUTH fsbcharmouth@btconnect.com

01297 445666 LYME REGIS teamfsb@btconnect.com

01297 23939 SEATON fsbseaton@btconnect.com

CHARMOUTH - £495,000

NEW

SEA VIEWS

MAGNIFICENT COASTAL VIEWS across LYME BAY towards PORTLAND. Deceptively spacious three bedroom detached bungalow in a quite location on the western side of Charmouth.

WEST BEXINGTON - £485,000

NEW

SEA VIEWS

A three bedroom, two bathroom, detached bungalow,

occupying an elevated position in the COASTAL hamlet of West Bexington.

SEA views across LYME BAY and along CHESIL BEACH.

CHARMOUTH - £189,000

NO CHAIN

A well presented, ground floor apartment within a short, level walk from both the beach and the village centre. It would make an ideal Holiday Retreat, Small Home or Buy to Let Investment.

CHARMOUTH – £535,000

A substantial, modern, six bedroom detached house, in the Coastal Village of Charmouth. The property is situated in a quiet cul de sac, just a short stroll to Charmouth Beach and the Primary School and within easy walking to the village shops.

FISHPOND BOTTOM - £599,000

RURAL

An attractive and substantial four bedroom detached house set in approx 1.5 acres with a large paddock. Tranquil, rural setting within the Marshwood Vale at Fishpond Bottom with panoramic countryside views.

CHARMOUTH - £195,000

A modern nicely presented, 2 bed semi-detached house within level walking distance of the village centre, primary school, public transport links and the beach

OFT Approved Codes · Ombudsman Scheme · rightmove.co.uk

teamprop.co.uk

VIEWINGS 7 DAYS A WEEK
Your property will be advertised on more property websites than any other estate agents

team
Hundreds of offices nationwide

Elder&Froy

Crewkerne T: 01460 78900
crewkerne@elderfroy.co.uk

Poundbury T: 01305 269200
poundbury@elderfroy.co.uk

Ilminster T: 01460 259699
ilminster@elderfroy.co.uk

Dorchester T: 01305 250777
dorchester@elderfroy.co.uk

Beaminster T: 01308 862606
beaminster@elderfroy.co.uk

POUNDBURY £179 950
TWO BED RETIREMENT APARTMENT
Apartment Hall - Sitting/Dining Room
Kitchen – Two Bedrooms – Shower Room
Residents' Lounge and Garden – Secure
Parking – No Onward Chain
Poundbury Office 01305 269200

CHARLTON DOWN £159 950
LUXURY RETIREMENT APARTMENTS
One and Two Bedrooms
High Specification Kitchens
Balcony, Terrace or Garden
Residents Lounge – Parking
Dorchester Office 01305 250777

TOLPUDDLE £237 500
MODERN HOUSE IN VILLAGE
Open-Plan Sitting/Dining/Kitchen
Cloakroom - Three Bedrooms
Enclosed Rear Garden
Single Garage
Dorchester Office 01305 250777

POUNDBURY £395 000
FOUR BEDROOMS
Two Receptions – Study - Utility
Cloakroom – Two En-Suites
Enclosed Garden – Garage
Gated Parking
Poundbury Office 01305 269200

POUNDBURY £225 000
POUNDBURY VILLAGE
Sitting/Dining Room – Kitchen – Cloakroom
Two Double Bedrooms – Family Bathroom
Enclosed Garden – Gated Parking
Garage – No Onward Chain
Poundbury Office 01305 269200

POUNDBURY £199 950
TWO BED MID-TERRACE HOUSE
One Reception – Kitchen – Cloakroom
Family Bathroom – Enclosed Garden
Two Parking Spaces
No Onward Chain
Poundbury Office 01305 269200

CHEDINGTON £265 000
CONVERSION IN
POPULAR VILLAGE
Porch and Hall – Two Reception
Rooms – Kitchen/Breakfast Room
Cloakroom – Two Double Bedrooms
Terraced Garden – Parking
Single Garage
Beaminster Office 01308 862606

MOSTERTON £240 000
WELL PRESENTED BUNGALOW
Entrance Hall – One/Two Receptions
Kitchen – Cloakroom – Two/Three
Bedrooms – Modernised Bathroom
Driveway – Garage – No Onward Chain
Beaminster Office 01308 862606

BEAMINSTER £65 000
FIRST FLOOR RETIRMENT FLAT
Entrance Hall – Sitting/Dining Room
Kitchen – Two Bedrooms – Bathroom
Communal Garden – Parking
Warden Assisted - No Onward Chain
Beaminster Office 01308 862606

DRIMPTON £299 950
SPACIOUS ACCOMMODATION
Two/Three Receptions – Utility Room
Cloakroom – Three/Four Bedrooms
En-Suite – Off-Road Parking - Single Garage
Gardens – Fully Refurbished
Beaminster Office 01308 862606

BEAMINSTER £399 950
SPACIOUS DETACHED HOUSE
Two Receptions – Conservatory
Cloakroom – Three Double Bedrooms
Double Garage – Ample Parking
Large Walled Garden
Beaminster Office 01308 862606

CORSCOMBE £339 950
DETACHED BUNGALOW WITH VIEWS
Sitting Room - Dining Room - Conservatory
Kitchen/Breakfast - Utility - Master Bedroom
Two Further Bedrooms
Double Garage - Gardens
Beaminster Office 01308 862606

BEAMINSTER £650 PCM
TERRACED PERIOD COTTAGE
Porch - Sitting Room - Dining Room
Kitchen – Ground Floor Bathroom
Two Bedrooms – Dressing Room/Study
En-Suite - Garden
Beaminster Office 01308 862606

STRATTON £750 PCM
TWO BEDROOM TERRACE
Kitchen/Diner – Sitting Room
Two Double Bedrooms
Gas Central Heating – Enclosed Garden
Garage
Dorchester Office 01305 250777

DORCHESTER £1000 PCM
ELEGANT FOUR BEDROOM HOUSE
Sitting Room - Kitchen/Breakfast Room
Cloakroom - En-Suite
Courtyard Garden
Allocated Parking
Dorchester Office 01305 250777

POUNDBURY £690 PCM
TWO BEDS IN CENTRAL LOCATION
Lobby – Hall – Kitchen/Dining Room
Sitting Room – Two Double Bedrooms
Bathroom - Allocated Parking
Gas C/H – D/G
Poundbury Office 01305 269200

DORCHESTER £695 PCM
MODERN FIRST FLOOR FLAT
Hall – Kitchen - Sitting/Dining Room
Two Bedrooms – En-Suite Shower Room
Bathroom - Allocated Parking
Gas C/H – D/G
Poundbury Office 01305 269200

RICS FindaProperty.com rightmove.co.uk Regulated by RICS

www.elderfroy.co.uk

GORDON & Rumsby

We Value Your Home

01460 30888

Covering Bridport, Lyme Regis,
Axminster & Surrounding Villages

Julie Gordon

PORTESHAM - £245,000

NEW

- Modern Detached House
- Built Around 28 Years Ago
- Entrance Lobby, Living/Dining Room
- Kitchen, Rear Porch, Integral Garage
- Three Bedrooms & Bathroom
- Small Cul-de-Sac in Lovely Village
- Pretty Gardens to Front & Back
- Well Maintained but Slightly Dated

BRIDPORT - £173,000

NEW

- Grade II Listed Cottage
- Situated on South Street
- Two Bedrooms & Bathroom
- Sitting Room, Kitchen/Diner
- Utility Room
- Good Sized Rear Garden
- Parking Nearby
- Attractively Presented

THORNCOMBE - £189,950

- Pretty Stone Cottage Centre of Village
- Three Bedrooms
- Large Living Room
- CH & DG
- Lovely Views

WEYMOUTH - £289,950

- Superb Two Bedroom Apartment
- Overlooking the Bay & Portland
- Adjacent to Nothe Gardens
- Ticketed Spectator Area for Olympics
- 5 Star Holiday Let with Good Income
- Gated Eco Development
- Parking

BRIDPORT - £499,950

- Beautiful Victorian House
- 4 Beds & 2 Attic Rooms
- 3 Large Reception Rooms
- Fabulous Walled Garden
- Cellar, Garage & Parking

PUNCKNOWLE - £189,000

- Semi Detached House
- In Bride Valley Village
- 2 Bedrooms, Bathroom
- Lounge, Kitchen/Dining Room
- Garden/Utility Room & Garage
- Gardens to Front & Back

THORNCOMBE - £369,950

- Large Detached Village Home
- Four Bedrooms, One En Suite
- Living Room with Open Fire
- Kitchen, Dining Room
- Conservatory & Utility
- Garage & Garden

UPLYME - £389,950

- Spacious Detached Bungalow
- Three Double Bedrooms
- En Suite & Family Bathroom
- Kitchen, Utility, Dining Room
- Lounge & Garden Room/Study
- Garage, Drive & Mature Gardens

RYALL, BRIDPORT - £285,000

OFFERS INVITED

- Detached Woolaway Bungalow
- Quiet Rural Location
- Within a Mile of Main Trunk Route
- Potential for Replacement (Subj. To PP)
- Plenty of Parking, Lovely Views
- Gardens to Front and Back

TATWORTH - £189,950

- Building Plot with Existing Bungalow
- PP for Replacement Dwelling
- Pleasant Residential Lane
- Village Amenities & School
- Ideal for Self-Build Project

BEAMINSTER - £215,000

NEW

- Stunning & Spacious Apartment
- Hexagonal Living Room
- Lovely Fitted Kitchen/Diner
- Two Bedrooms, One En Suite
- High ceilings Throughout
- Beautifully Presented
- Grounds of Around 3 Acres

UPLYME - £200,000

NEW PRICE

- Character Cottage
- Two Bedrooms, Bathroom
- Lounge with Wood Burner
- Kitchen & Utility/Cloakroom
- South Facing Rear Garden
- Close to Village Amenities

Wishing All our Customers, Past & Present Goodwill and Happiness for the Festive Season

www.gordonandrumsby.co.uk

Zoopla.co.uk

SOLE AGENCY FEE OF JUST 1% NO VAT

Find us on globrix.com

FindaProperty.com

NAEA

View Services

TO PLACE YOUR LOCAL SERVICES ADVERTISING call 01297 446145 email natalie@pemedia.co.uk

MISCELLANEOUS ...local services

Piano Store

'The Little Piano Store'
Crepe Farm Business Park - Symondsbury - Bridport - DT6 6EY

To all our customers wishing you a very Happy Christmas and a peaceful New Year

Open again for January sale on Saurday 7th January

01308 458591
07890 611318 01202 734164

Clock Repairs

CLOCK REPAIRS
FOR ALL YOUR CLOCK AND WATCH REPAIRS
Free Estimates
Collection and Delivery Service
Steve Pratt: 01297 560942

Hay for sale

M. D. Corbin
HAY FOR SALE
Small bales, June hay, no sprays
£4.00 A BALE
Can be delivered
TEL: 07831 853518 DAYTIME
01297 639949 EVENING

Phone unlocking

PHONE UNLOCKING & REPAIRS
iPhone • HTC • Nokia • BlackBerry • Samsung
Smart Phones • Android Phones • All iPods
Touch Screens • LCD's • LED's • Charging Points etc
All aspects of mobile phone repairs supplied & fitted: grade 'A' parts, not cheap imitations. Water-damage welcome! No fix - no fee!
Like 100%
See the Phone Man on Bridport Market. Wed & Sat. West Street, Outside Jaxson's Deli.

Fire Wood

LOGS FOR SALE
Mixed hardwood, small or large loads, competitive prices.
Call for more information on 01297 678604

DORSET FIREWOOD
CHEAP SEASONED FIREWOOD AVAILABLE
Hard and/or Soft wood
Bagged kindling
Free local delivery
DIFFERENT SIZE LOADS AVAILABLE
PLEASE CALL FOR DETAILS
07773 845 724 or 01297 35638

Static Caravan

STRAND CARAVANS
Static Caravan Sales

LARGE SELECTION of UP TO 50 second hand, 1, 2 and 3 bedroom used static caravans for sale
Used static caravans at various sizes available - 10' & 12' to suit all budgets
Strand Caravans Ltd. Valley View, Burlescombe Devon, EX16 7JX
Tel. 01823 672800 - Mob: 07970 906156 www.strandcaravans.co.uk

PLUMBING, HEATING AND ELECTRICAL ...local services

Get ahead of the game
Call us for excellent advertising

01297 446145 view from IM&e

TOPSPARKS UK LTD
intelligent electrical solutions
DOMESTIC - COMMERCIAL
INDUSTRIAL ELECTRICIANS
contact us on
office: 01308 420831
info@topsparks.biz

NICK SPOKES
Plumbing and Heating
Boiler repair & installation
Servicing & landlord safety certificates
Bathrooms & showers
Free estimates
Reliable service & fair prices
All work guaranteed - No job too small
Dorchester: 01305 549018
Mobile: 07765 192392
Email: nickspokes@hotmail.com

JOEL TURNER
PLUMBING AND HEATING ENGINEER
Natural gas and oil registered
Boilers installed, serviced and maintained
All other plumbing work undertaken
Fully insured, Fully qualified
Free estimates, Fair prices,
Reliable service
Tel: 01297 678768
07912 384297
joeltheplumber@live.co.uk

MIKES
PLUMBING & HEATING
40 years experience • 2 years guarantee
Fast reliable service
No job considered to be too small
TELEPHONE:
HOME 01308 861023
MOBILE 07791 377159

S.J BARTON ELECTRICIAN
ELECTRICAL CONTRACTOR KM 501154
All domestic electrical works including:
- PAT testing, inspecting, testing and certificates
- Domestic Part P Approved Installer
- Fully Insured
- A Prompt and Reliable Service

Please ring for a quote on:
07989 306857 / 01297 443871
email: scott@sparkyscott.co.uk

BE NOTICED
Call us now to promote your business
01297 446145
IM&e view from newspapers

GARDEN AND LANDSCAPES ...local services

Landscaping and groundworks

Martin Taylor LANDSCAPE LTD
Landscaping and Groundworks
- Grass and Hedge Cutting
- Turfing - Patios
- Seeding - Ponds
- Walls - Fencing
- Drives and Paths

Digger
Compact Tractor
www.martintaylorlandscapeltd.co.uk
taylor_landscape@sky.com
FOR FREE ESTIMATE 07831 714635 01297 560486

Tree Care

FULLY QUALIFIED & INSURED
20 YEARS EXPERIENCE
Western Tree Services Ltd.
Total Tree Care
Specialising in Tree Surgery, Felling, Pruning, Hedging
Self propelled 6" chipper & man for hire.
Chip trees and branches in parts of your garden wheeled chippers cannot reach.
ALL ASPECTS OF DOMESTIC TREE WORK UNDERTAKEN
Contact: Mr K Williams on 07970 238406

Iron works

R. J. LEAF
The Forge, Powerstock,
Bridport, Dorset
Tel/Fax (01308) 485486
WROUGHT IRON WORK
Gates • Railings • Balustrades
• Victorian Benches • Obelisks
• Security Grills etc
• Repairs and Restoration

Garden Maintenance

COASTAL GARDENS OF LYME REGIS
All aspects of garden maintenance and complete landscaping service
23 years experience
Call Garry Gibbs for a professional and friendly service on
01297 445943 or 07747 893430

Garden and building

Greenmeadow
Garden and Building Service
For all your garden & building needs
Block Paving • Decking, Fencing & Garden Walls
Patios and Turf Laid • Trees, Hedges & Lawns Cut
No job too small • Free quote
Terry Jenkins on Telephone 01305 812025 or 07812 683715 (anytime)

Garden Building Service

J C PHILLIPS & SON LTD
Established 1901
162A South Street, Bridport, Dorset DT6 3NP
- Building Aggregates, blocks and stone
- Aquarium gravels and rocks • Water filtration gravels
- Horticulture aggregates and cobbles
- Pebble dashing and decorative aggregates
- Caledonian cobbles and boulders
- Decorative paving and garden features including Bradstone and Bretts stone products
- Top soil • Purbeck Stone

David and Rachael Weston
Tel: (01308) 422179 Fax: (01308) 421956
Any quantities available, large or small
Crane lorry available for delivery of materials in 1 tonne bags
OPEN TO RETAIL AND TRADE
www.jcphillips.co.uk

Lawn Care

SHERBORNE TURF
Suppliers of the finest
Turf • Topsoil
Compost • Bark • Mulch
Dressing • Seed • Fertiliser
& much more ...
01935 850388
www.sherborneturf.co.uk
Barton Farm • Trent • Dorset • DT9 4SU

Plant hire and sales

FOWLER HIRE & SALES LTD
POWER TOOLS
EQUIPMENT
SMALL PLANT
HIRE • SALES • REPAIRS
One of the biggest & most comprehensive collections of Power Tools & Accessories in the South West
BRIDPORT 01308 424269
Come and see our extensive showrooms and talk to our experienced staff
Visit our website to find out more, or shop online at
www.fowlertools.co.uk
St. Andrew's Industrial Estate, Bridport, Dorset

D. J. BAGGS
GROUNDWORK'S AND DIGGER HIRE
180° - 360° Excavators • Groundworks up to DPC
Site clearance • Drainage • Roads & Drives
Landscaping • Ponds
Purpose built stables & sheds
For free estimates
call 01308 488692
or mobile 07786 233807

EVANS PLANT HIRE
Plant & Tool Hire / Sale / Telehandlers
Access Platforms
Excavators 3/4 ton - 14 ton
Dumpers • Compactors
Large Range of Power Tools
Gardening & Building Eqpt.
BRIDPORT 01308 422446
Unit 3, Westway Business Park Dottery
Bridport DT6 5HR
www.evans-plant-hire.co.uk

Grass Cutting

Three Counties Tree & Garden Services
Domestic & Commercial Work Undertaken
- Tree Surgery, Felling, Reducing & Shaping
- Hedging & Fencing
- Mowing & Clearance Work (No area too large or small)
- Digger Work & Landscaping • Pond Clearance

For Free Quotations & Advice Tel:
Chris Wyon-Brown
01297 35638 or 07773845724
www.threecountiesgroup.com
Qualified and Fully Insured.
- Approved Contractor For Devon and Somerset Fire And Rescue Service.
- FSB Member.

Ashley Cooper
Turf & Transport
Suppliers of EcoTurf™.
A high quality turf, suitable for most applications.
Topsoil, Compost, Bark Mulches & Other Garden Materials.
Supply only, or supplied and installed.
Domestic and Commercial enquiries welcome.
Very competitive prices.
No project too large or too small.
FREE Quotations.
Phone/Fax: 01308 421535
E-mail: info@ashleycooperturf.com Web: www.ashleycooperturf.com

Sheds

HALSTOCK SHEDS
FINEST QUALITY SHEDS IN THE SOUTH
- No VAT
- 100% Customer Satisfaction GUARANTEED
- FREE Quote
- Sheds, Fencing, Stables, Shelters, Ground Work & Much More
- No Job Too Big Or Too Small

FREE DELIVERY
CALL TODAY 01935 891 007
Web: www.halstocksheds.co.uk
Email: sales@halstocksheds.co.uk

Stand out!
Advertise in the View From Newspapers
Call 01297 446145
view from LM &e

GARDEN AND LANDSCAPES ...local services

Sheds and fencing

TMH FENCING
Your Local Fencing & Hard Landscaping Specialist
Quality Workmanship from planning through to completion.
• Fencing • Gates • Decking • Turfing
• Sheds & Bespoke Timber Buildings • Paths & Patios and much more
For a professional and reliable service please call 01308 423935 or 07866 395858 for your free quote or email tmhfencing@btinternet.com

Gregorys
Fencing, Landscaping, Tree Surgery and Garden Maintenance
All aspects of landscaping
Decking • Patios • Fencing
Driveways • Walling • Hedge & Grass Maintenance
For your free Estimate call Greg on 01305 751777 / 07976 829623
www.gregorylandscapes.co.uk

BEAMINSTER SHEDS
Quality Buildings at Affordable Prices
Standard or Bespoke
SPECIAL OFFER
10% DISCOUNT ON GARDEN SHEDS
ORDERED & DELIVERED
BETWEEN 23 NOVEMBER - 30 JANUARY
PLUS FREE DELIVERY & ERECTION
(BASED ON EASY ACCESS & LEVEL BASE)
Please visit our display area at 32 North Street, Beaminster DT8 3DY
or phone 01308 861144 - Open Mon - Fri 8 - 5, Sat 8 - 12

COMMUNICATIONS AND BUSINESS ...local services

Book-keeping

Are you looking for an accurate and affordable bookkeeping service?
Sylvia Collins
CONFIDENTIAL BOOKKEEPER
ICB qualified - Experienced in working with small business
Accounts - VAT - Credit control - Cash flow - Sole traders
Tel: 01305 459250 www.sadbookkeeping.co.uk

RICHARD EMM
Book-keeping and Accountancy
AAT Qualified
• Sales and Purchase ledger
• VAT returns • Bank reconciliations
• Nominal ledger • Trial Balances
• PAYE • Capital Gains Tax
• Cash flow budgets
• Ability to use a variety of accounts packages
Are you paying steep accountants fees? Can I help use your own information to make your business more profitable?
6 Lym Close, Lyme Regis, Dorset DT7 3DE
01297 444347/07790 881441
richardkemm@btinternet.com

easypcs
Visit our showroom at 38 Abbotsbury Rd Weymouth DT4 0AE
Microsoft
Shop online www.easyeshop.co.uk
• Service & Repairs • Software
• Systems • Consumables
• Accessories • Web hosting & design
Probably the lowest local prices
DELL OFFERS UP TO 3 YEAR ON SITE WARRANTY INCLUDED FREE
Vostro 260s from £259 inc VAT
Inspirion 1090 netbook/tablet £359 inc VAT
Inspirion 5030 laptops from £289 inc VAT
www.weymouthcomputershop.com
01305 760350 e: info@weymouthcomputershop.com

New Mac or PC?
Struggling transfering your email, settings, files and data?
Assistance is at hand
Black & White IT
We look forward to helping you
Call Mark 01308 479955
www.bandwit.co.uk help@bandwit.co.uk

Double D COMPUTERS
Sales, Service & Repairs
"So Much More Than a PC Store"
LAPTOPS, PRINTERS, INK CARTRIDGES
CABLES, CONSUMABLES & VIRUS REMOVAL
RE-CYCLE YOUR OLD INKS HERE FOR £s OFF NEW
13 South Street BRIDPORT
T. 01308 424240
www.doubledcomputers.co.uk

FRIENDLY, LOCAL COMPUTER SERVICE.
Bridport, Beaminster and surrounding areas
• Hardware installation
• Software installation
• Sales & Repairs & upgrades
• E-mail help • Broadband help
• Networks (Home & small business)
• Virus removal and data transfer
LA COMPUTER SERVICES
(W) 01308 862528 (M) 07817648478

JCHDataCare
When did you last backup your computer? Would you like to make backups simple and automatic?
Our range of HomeServers make looking after all your precious memories and important files as easy as switching on your PC!
See website for more details.
www.jchdatacare.co.uk t:01935 3105003
info@jchdatacare.co.uk m:07728 867824

Get ahead of the game
Call us for excellent advertising
CALL NATALIE ON 01297 446145 or email natalie@pemedia.co.uk
view from

STORAGE, REMOVALS, HAULAGE AND CLEARANCE ...local services

Lyme Bay Removals and Self Storage

Local & National Removals
HOUSE CLEARANCES
Whole contents purchased and single items

Self Storage
NOW OPEN
All units inside secure building from £15 per week
Available Short & Long Term
Access seven days a week
OWN PARKING

Telephone - 01297 22453
info@lymebayauction.co.uk
www.lymebayauction.co.uk

AWAY2DAY CLEARANCE

Licensed Waste Carrier
Fully Insured
Complete House • Garages • Sheds
Gardens • Factory Units
Offices & Shops Cleared
Fast and Friendly Reliable Service
7 Days a Week
Evening Collection Available
Full Loads or Single Items Removed
9 Years Recycling Experience
ALL YOU HAVE TO DO IS LIFT THE PHONE
WE COVER WEST DORSET
Mobile 07580 315782
Office 01305 767666
www.away2dayclearance.co.uk

INDUSTRIAL UNIT TO LET

Good access. Close to A35
Secure. Convenient.
Normal services
and ample parking

Mobile: 07779 550771
Office: 01297 33839
www.hunthay.co.uk

SELINA & NEILS Rubbish Clearance

All areas covered
7 days a week and holidays
• Complete House Clearance
• Houses, Flats & Gardens • Sheds • Lofts
• Electrical items • Caravans, Cars & Boats
• Garages and all scrap metal
VERY FRIENDLY • VERY RELIABLE
All recycled
Phone anytime on 07901 725114
REGISTERED • OAP DISCOUNT

Get ahead of the game

Call us for excellent advertising

01297 446145
view from L M & e

All Rubbish & Chard House Clearance

ALL RUBBISH.co.uk
CHARD HOUSE CLEARANCE.co.uk

WE CLEAR:
Business's, Homes, Garages, Gardens, Outbuildings, Shop Fitters Contracts, Asbestos, Furniture, Carpets, WEEE, Rubble, Soil, Builders Waste, Flood & Fire Damage, etc
WE UNDERTAKE: Demolition, Tree Felling & Surgery.
Business & House Contents Clearance
7 Day Service
www.allrubbish.co.uk
07813 836876 01297 533533
Licensed Waste Carriers & Brokers

LIGHT REMOVALS, DELIVERIES AND COLLECTIONS

YOU CALL WE CARRY

No job too small • Private and business
Local and throughout UK • Every day • Fully Insured

Call 07773 508796 or 01305 787785

email: roy.door2door@btinternet.com

AXMINSTER STORAGE

High quality, individual units. Good access. Suit household or business use.
Owner lives on site
Very reasonable rates

Telephone: **01297 33839** or
Mobile: **07779 550771**
www.hunthay.co.uk

M. Frampton & Son

Removals & Light Haulage

Telephone or fax Monty on
01308 427130

We also transport to the Auction House of Bridport including fine arts and antiques

Mews Moves & MAX Storage

- Removals & Storage
- Full Packing Service
- Downsizing & Difficult Access Specialists
- FULLY INSURED
- Local, National & International
- Single Items / Light Haulage
- Property Clearance & Bereavement Service
- STORAGE Need to clear a room or two for space?

Need to de-clutter pre-sale?
Builders coming? We can collect, safely store your goods and return them when needed

Free Inspection, Free Quotation, Friendly Service

CHAS
CONTRACTORS HEALTH & SAFETY ASSESSMENT SCHEME
Accredited Contractor
www.chas.gov.uk

Telephone: 01935 434830 / 07768 055757
www.mewsmoves.co.uk Email: info@mewsmoves.co.uk

Transport and storage

CAREYS

(TRANSPORT SERVICES)
Delivery and collection of anything, anytime, anywhere
• Home and office removals
• Full loads and part loads • Individual items
• Storage facilities, long & short term
• House Clearances
• Door to door same day service
Nigel Carey
Tel: Bridport 01308 427495 - 24 hr mobile 07875 344480

UPHOLSTERY

Made to Measure

Curtains by Caroline
established 20 years

Curtains Blinds Loose covers
Bedspreads Cushions
FREE Home consultations
Friendly professional service

For all your soft furnishing needs
contact Caroline on 01308 868629

The Bridport Upholstery Co.

Unit 3 St. Michaels Trading Estate,
Bridport, Dorset DT6 3RR
• Antique and Modern Furniture Re-upholstered
• Feather, Fibre & Foam Cushions to order
• Loose cover service • Large selection of leather / fabric
• Free estimates • Fully insured

Telephone / Fax
01308 422242
www.bridportupholstery.co.uk

PERSONAL ...local services

Hypnotherapy

Susan Gale
MINT, SQHP, GHR Regd Est'd 1989
Hypnotherapy can help
Weight, Smoking, Worrying, Stress
Self-worth ... whatever the problem
Confidential solutions tailored to you
01305 267069 **beltain.co.uk**
Susan Gale Hypnotherapist
SusanBeltain

Health and weight plan

STOP SMOKING
In one session and stay stopped
with Dr. Debbie Flett Psy SQHP
Hypno- CBT APPROCH.
Addiction Specialist Consultant
69 Monmouth Road, Dorchester, Dorset DT1 2DE
www.whoami.me.uk
info@whoami.me.uk
01305 250442
MEMBER GHR. F.D.a.p. GHSC
PROFESSIONAL TRAINING AVAILABLE

Stress, Smoking, Weight Control, Anxiety, Fears, Confidence, Emotional, Sports Performance and many other problems
HYPNOTHERAPY
J.Edward Smith B.A.
D.H.P. M.C.A.Hyp. M.N.C.H. (Acc) G.H.R. (Reg)
01297 - 631570
Tel: Enquires / FREE Brochure

Complimentary Care

COMPLIMENTARY CARE
CLARE LOUISE DIP. ITEC III. HIS.
0787 543 6789

REFLEXOLOGY
INDIAN HEAD MASSAGE
DEEP TISSUE MASSAGE
AYURVEDIC FACE LIFT
HOT STONE MASSAGE

DORCHESTER IN ANTELOPE WALK @ NATURALIFE
THURSDAYS PM

NATURALIFE -WHOLEFOODS
ANTELOPE WALK, DORCHESTER
01305 250110
01305 250110

Physiotherapy

THE PHYSIOTHERAPY CLINIC
• Sports injuries • Shoulder pain • Back pain
• Sciatica • Neck pain • Arthritis
Acupuncture, Massage, Ultrasound, Mobilisations
REBECCA LOADER
Chartered Physiotherapist
01297 561425 Charmouth
AXA/PPP, WPA REGISTERED

Kevin Turner BSc(Hons) MCSP
Chartered Physiotherapist. State Registered
PHYSIOTHERAPY
"Treating You Better!"
Back pain, Arthritis, Neck pain,
Joint pain, Acupuncture,
Daytime, Evening, Weekend, Home Visits
94 West Street, Bridport
01308 456970. 07500 774837

PETS ...local services

Purrfect Guests Boarding Cattery
"They want to enjoy themselves too "
In the
'Good Cattery Guide'
fab
• Beautiful countryside location
• Exclusively for cats
• Our guests receive quality loving care
• Luxury heated chalets with covered outdoor runs
Ridge Farm, Chedington Lane, Mosterton DT8 3HL
Tel: 01308 868066
www.purrfectguests.com

Mutts Cuts
Mobile Dog & Cat Grooming
in your home
All breeds catered for.
Please call 01297 551516

RSPCA WEST DORSET
TAYLOR'S
CHARITY No - 248616
RSPCA TAYLORS REHOMING CENTRE
KINGSTON MAURWARD, DORCHESTER
WE HAVE MANY RESCUE ANIMALS LOOKING FOR A SECOND CHANCE IN LIFE FROM CATS, RABBITS & RATS TO DUCKS & EX BATTERY HENS
OPEN MON – THURS 1.30 – 4.00
FRI – SUN 11.30 – 4.00
CLOSED TUESDAY
RING 01305 259672 or visit www.westdorsetrspca.org

GROOMING SALON
Your local dog & cat professional grooming service
• Clipping & styling
• Brush & bath
• Face & feet trim
• Hand stripping
• Nails & glands
• Micro chipping
Creature Comforts
Unit 2, Magdalen Lane, Bridport 01308 424 447

Groom Dog
Trained professional groomer of distinction
Services include:
clipping
handstripping
eyes, ears and nail care
anal glands
mobile service for small dogs
fully equipt friendly salon for all breeds
Groom Dog
Maria Church
T: 01308 868 066 M: 07883 732 327
E: maria@groomdog.co.uk W: www.groomdog.co.uk

TO ADVERTISE PLEASE CALL NATALIE ON 01297 446145 OR EMAIL NATALIE@PEMEDIA.CO.UK

BUILDING AND HOME IMPROVEMENTS ...local services

PJS BUILDERS

Local run family business

FULLY INSURED

ALL GENERAL BUILDING
DOMESTIC AND COMMERCIAL

No job too big or too small

★ EXTENSIONS ★ CONSERVATORIES ★ RENOVATIONS
★ ALTERATIONS ★ LOFT CONVERSIONS ★ DRIVES
★ PATIOS ★ DECKING ★ FENCING ★ ROOFING
★ DECORATING ★ KITCHENS ★ BATHROOMS
★ BRICKWORK ★ PLUMBING

Ring us for a no obligation free quotation on:

Office: 01308 427428 - Mobile: 07956 205733 / 07904 245877

Email: pjs.builders@sky.com

Allington Building Services Limited

All building work undertaken
Newbuilds, Extensions,
Alterations,Renovations,
Patios, Garden walls, Driveways
and much more
Over 30 years experience
Quality is our standard
For a free quote and enquiries call
Tel. 01308 424 409 or 07813245339

Sugar Construction
For free advice and quotation
CONTACT US ON
01297 442366
07980 816279
Lyme based or email us at
sugarconstruction@sky.com

- LOFT CONVERSIONS
- EXTENSIONS
- RENOVATIONS
- NEW BUILD
- INSURANCE WORK
- GRP FLAT ROOFING
- ROOFING
- FULL PROJECT MANAGEMENT

GLADWISH
CONSTRUCTION & GROUNDWORKS LTD

DRIVEWAYS • BLOCKPAVING
PATIOS • PATHS • FENCING
DECKING • TURFING
PLASTERING • BRICKWORK
GROUNDWORKS • DRAINAGE
EXTENSIONS AND ALL BUILDING WORK UNDERTAKEN

Phone for a free no obligation quotation
Office. 01305 787200
Mobile. 07831 608392

APPROVED TRADER BY TRADING STANDARDS BUY WITH CONFIDENCE
FIND US on www.buywithconfidence.gov.uk
email. info@gladwishconstruction.co.uk
Website. www.gladwishconstruction.co.uk

PROPERTY MAINTENANCE

A STAR
General Building & Property Maintenance

BUILDING
• EXTENSIONS • RENOVATIONS • ROOFING
• PLASTERING • RENDERING
• DRIVES, PATIOS AND DECKING
• STONE AND GARDEN WALLS
CALL TERRY 07812 683715 OR
01305 812025 (ANYTIME)

PLUMBING
• BATHROOMS FITTED
• CENTRAL HEATING SYSTEMS
• SERVICE AND REPAIRS • TILING • GUTTERING
CALL MARK 07791 598527

TD GENERAL BUILDERS
FULLY INSURED

• EXTENSIONS • ALTERATIONS
• RENOVATIONS
• REFURBISHMENTS
• DRIVES • PATIO • KITCHENS
• BATHROOM • PLUMBING
• CONSERVATORIES
• UPVC WINDOWS & DOORS
• FENCING • CARPENTRY
• ROOFING • STONEWORK
& BRICKWORK • PAINTING

FMB
CALL FOR FREE QUOTE & ADVICE
TEL: 01308 422350 or 07812 118171
Email daryn.symonds@tiscali.co.uk

Are YOU ready for winter?
We can help.....
•Plumbing & Heating
•Gas & Oil Boiler Servicing & Repairs
•Electrical Installations & Repairs
•Building & Carpentry
•Painting & Decorating
•Ceramic Floor & Wall tiling
•Bathroom & Kitchen Installations
Visit our Bathroom Showroom
01308 867733
SHAUN ANNETTS Ltd
Unit 5, Hompark Business Centre, Beaminster, DT8 3PT

PETE TEWSON BUILDER
Extensions
Patios - Tiling
Garden Walls
Alterations
No VAT on labour
Mobile: 07817 526098
Home: 01308 898790
Email: pete_tewson@hotmail.co.uk
Website: www.tewsonbuilding.co.uk

Architect

JLarcombe
ARCHITECTURAL CONSULTANT

MOBILE 07824 861 909
WEBSITE www.jimlarcombe.co.uk
EMAIL info@jimlarcombe.co.uk

All projects covered from; Loft conversions to garages; from new builds to barn renovations.
Any other planning application work can also be undertaken.
All types of Building Regulations ranging from Building Notice application submission, through to full drawings for Building Regulations and tender purposes.
Each job structured to your exact requirements.
Feel free to contact me to discuss your needs. Free initial consultation/quotation.
West Dorset based, but all work considered across the UK.

Property Maintenance

Martin Sibley and Son's
All building and carpentry work undertaken

New build | Extensions and alterations
Stone, brick and block work
Garden walls | Patios and paths
Guttering | Fencing | Decking
Also Kitchens, Bathrooms and Tiling

Phone for a free quote on 01308 862788
Email: kimsibley@hotmail.co.uk

Locksmith

Your Local Professional
Locksmith
24/7 Emergency entry • Lock fitting
Lock Replacement • Insurance approved &
Police recommended British standard locks
CRB Cleared • Safe Contractor Approved
Wooden, metal and UPVC Specialist
Residential & Commercial
No Hidden Charges or VAT
07709 545701
www.locksmith-dorset.com
paul@locksmith-dorset.com

Text Me
Store my number in your mobile
07709 545701
lock-secure

The DORSET LOCKSMITH
Professional, Efficient & Reliable Service
Covering all of Dorset
DOOR LOCKS OPENED AND REPAIRED
SPECIALIST IN UPVC DOOR PROBLEMS
TELEPHONE 01305 250042

Windows

Watts Windows
Doors, Windows & Conservatories

Experienced suppliers and installers of windows, doors and conservatories
FENSA registered company
A RATED WINDOWS
Free design and quotation
To find out about our special offers call
01460 221 871 / 07887 985 650
info@wattswindows.co.uk
www.wattswindows.co.uk

Think outside of the box

Advertise with the View From
01297 446145
view from LM &e

Painter and Decorator

DORSET SERVICES
Interior & Exterior
Painting & Decorating
NO SCAFFOLDING NEEDED
YOU SAVE THE COST!
Stone Walling to Garden Walls & Buildings, Crazy Paving Patios & Garden Paths
Flat Roofing, Single Garage Roofs from as little as £350!
Porch Roofs & Conservatories & Lean To Roofs

NO VAT
Call 07855 583686 for advice or a free quote

Flooring

STEVE HANSFORD FLOORING
• Looking for quality flooring • Looking for personal friendly service
• Looking for competitive prices
Call **Steve Hansford Flooring**
Happy to supply and fit or supply only
Give Steve a call to discuss your requirements and arrange a no obligation Estimate
Large selection of carpets , Vinyl's, Laminates, Quality underlay's, Karndean design tiles, Contract carpet & vinyl, Vinyl tiles, Kahrs wood flooring Woodpecker affordable quality flooring
At Competitive Prices *Home Selection*
Bridport 01308 423147 - stevehansford18@hotmail.com
Fitting floors in West Dorset since 1975
Steve has been a master fitter member of the national institute of carpet and floor layers since joining in 1996
The institute ensures a quality installation to BS5325
QUICK STEP NICF N.I.C.F. MASTERFITTER WOODPECKER KARNDEAN

Carpentry

ANDY GRAY

CARPENTRY and DOMESTIC PROPERTY MAINTENANCE
01308 425321
07791364832

CARPENTRY & JOINERY
City & Guilds - 20yrs Experience - Fully Insured
All types of work undertaken
Call Leslie Heath for a free quote or friendly advice
Tel: 01308 425264 Mob: 07752 347705
Heath Joinery Limited:
60 West Allington Bridport DT6 5BS

David Thomas
Quality Decoration Service
For all your painting, decorating and property maintenance requirements
Established over 25 years
Fully Insured
Tidy/Reliable/Prompt Service
01297 443336 07778 039404

Loft Conversions

DEVON & DORSET LOFT CONVERSIONS

Internal and External Alterations
For a quote or advice please call
01297 443061 07785 500603
or visit our website www.loftconversions-lymeregis.co.uk

Tiles

Ceramic - Porcelaine - Slate - Natural Stones - Mosaic
lee tiles
tiling specialist all types of tiles
Office: 01308 281019
Mobile: 07843 206176
Call Lee now for your free, friendly, no obligation quote
Email: leetiles@hotmail.com
CSCS Registered with 18+ years experience

Carpentry Building
D. W. BROWN
30 years experience in the building and construction industry
Tel. 01297 561367
Mob. 07890 326977
From fitted kitchens to small repairs
All aspects of carpentry building and repairs undertaken

Handyman

West Bay Handyman & Cleaning Services
All Work Undertaken
No Job Too Small
Int / Ext Painting & Decorating
Plumbing & Electrical
All Groundworks
Contact Martin 07824 688887
Email: wbhandyclean@yahoo.co.uk

Damp/Condensation

Sterling Preservation Limited
Problems with DAMP / CONDENSATION, WET / DRY ROT WOOD BORING INSECTS ?
CALL THE PROFESSIONALS
Sterling Preservation Ltd
01823 480200 • 01308 458898
www.sterlingpreservation.co.uk
Established over 22 years
PCA Property Care
Caring for your Building and your Peace of Mind

Property maintenance

GEOFF STONE
ALL PROPERTY MAINTENANCE
ROOFING PROBLEMS?
Tel. (01305) 854647
(01305) 852393
or Mobile 07970 960778
07970 948909
Established 45 years

Architect

ROBBIE ROSKELL
Architectural & Building Consultant
• Free estimates • Free consultations
Domestic, Residential, Retail & Commercial works undertaken
Unit 3, White Hart Yard, Hogshill Street, Beaminster, Dorset DT8 3AE
T: 01308 861095
F: 01308 861094
M: 07970 421769
E: robbie@robbieroskell.co.uk

Planning and drawing

PLANNING APPLICATION AND DRAWING SERVICE
For domestic properties including listed buildings and building regulations
Fully qualified building / planning surveyor
With over 15 years experience

For initial advice / guidance
Contact Paul Dollery
Tel: 01305 753538
Mob: 07787 560133
Email: pauldollery@hotmail.com

ROOFING ...local services

Sugar
FOR YOUR ROOFING NEEDS
CONTACT US ON
01297 442366 - 07980 816279
or email us at sugarconstruction@sky.com
LYME BASED
• GRP Flat Roofing • Insurance Work
• Fascias & Soffits • Loft Conversions
• Slating & Tiling • Chimney Rebuilds

ERIC DAMEN
ESTABLISHED 1982
For all your carpentry and roofing requirements
TEL: 01300 320165
OR 07970 434382

SOLATUBE
• FLAT ROOFS (GRP) FIBREGLASS SPECIALISTS
• SLATING, TILING, LEADWORK & REPAIRS
• SINGLE PLY SYSTEMS - ALWITRA APPROVED
• PVC-U FACIAS, SOFFITS, CLADDING & GUTTERING
• ROOFLIGHTS • LOFT CONVERSIONS
• HIGH PERFORMANCE FELT ROOFING
Over 50yrs of combined experience
ultimate roofing
t:01305 759276
m: 07828 507956
www.ultimateroofingllp.co.uk

Established 1968
DORSET FELT ROOFING
Unit 7, Jonson Trading Park, Alington Road, Dorchester, Dorset, DT1 1QB
01305 268248
High Performance Felt
G.R.P
U.P.V.C Fascias and Soffits
Sun Tubes
01305 268248
07977 274908
Fully Insured
Free Estimates

T&G ROOFING
GRP FLAT ROOFING SPECIALISTS

All flat roofs, valleys and gulleys all in fibre glass
Tiling, slating and lead work also undertaken
25 YEAR GUARANTEE
Please call:
01308 427373
07790 630643

RUBBERBOND FLEECEBACK EPDM
CW BLACKWELL ROOFING and LEADWORK
Leaking flat roof? Get a roof that is guaranteed to last!
RubberBond EPDM has a proven 50 year life expectancy for all types of flat roof buildings.
• Will not tear split or crack • Highly weather resistant • Eco friendly
• Tough enough to walk on • Safe to install - No heat or flames used
RubberBond® flat roofing, guaranteed for 20 years, lasts far longer.
• New Roofs/Re-Roofs • GRP Fibreglass/Single Ply Flat Roofing
• Leadwork, Slating & Tiling • Gutter Lining • UPVC Fascia & Guttering
No Job Too Small • Fully Insured • Free Estimates
Mob. 07983 455652 Tel. 01308 421947

THE ORIGINAL
WEATHERBURY ROOFING
SLATE/TILE
ANYTHING
ROOFS!
GRP
SUN TUBES
VELUX
CHIMNEYS
01305 213333
07977 274908
mail@weatherburyroofing.com

JONES ROOFING
Slating, tiling, flat roofs & fibreglass
• De-mossing roofs
• Leadwork
• General house maintenance
• Plastic facias & guttering (inc. cleaning)
Free estimates, fully insured
Please call 07790 630643 / 01308 427373

WE CAN BEAT ANY PRICE AND NO VAT

Winners of the 2009 Safety Awards & 2010 Roofing Awards
Minor Repairs to Complete Roof
O'brien roofing & leadwork ltd
For all your roofing needs
Slating and Tiling
Lead Works
• Fascias and Soffits
• Gutter Repairs and New
• Chimneys Rebuilt
• Insurance Work
• Fully Insured
• Free Quotations
• Experienced, Reliable Tradesmen
GRP 'Glass Reinforced Polyester'
High Performance Felt Roofing
Approved Contractor
Green Roof Landscaping
Tel: 01308 459651 Fax: 01308 421810 Email: daniel@obrienroofing.co.uk
www.obrienroofing.co.uk

BE NOTICED
Call us now to promote your business
01297 446145
IM&e view from newspapers

Don't just match your competitors...
...strike up new business by advertising in our series of newspapers
IM&e view from newspapers

CLEANING / HOME HELP ...local services

WINDOW CLEANER
RELIABLE & PROFESSIONAL SERVICE
FIRST WINDOW CLEAN DONE
FREE OF CHARGE • FREE EVERYTIME
FRAMES & SILLS DONE • O.A.P DISCOUNT RATES
FULL LIABILTY INSURANCE
PRO-ACTIVE CLEANING SERVICES
Sparkling results every time time on Windows, Gutters, Fascias, Soffits, Barge Boards.
Conservatories deep cleaned.
Self cleaning glass application service.
(01308) 485787 OR
07779 070884 ANYTIME

Clean Living
NCCA
Carpet & Upholstery Cleaning
First Class Service - First Class Results
- Free Survey with no obligation
- Safe cleaning of both wool & synthetic carpets
- Upholstery
- Leather
- Oriental carpets a specialty
- Turbo drying of carpets & upholstery
- Safe insect/moth/fleas protection/extermination
- Fire proofing of carpets
- Stain-guarding of carpets & upholstery
- Covering W. Dorset, E. Devon & S. Somerset
- All work properly insured
- Full member of the NCCA

Tel: 01297 561505 or 07970 060449

CHIMNEY SWEEP SERVICES LTD
GLYN YORKE
Brush and Vacuum Sweep
Fully Insured
Specialist in Multifuel Stoves
Chimney Linings Service
HETAS
Bird Guards, Chimney Cowls and Stoves fitted
Certificates for thatched properties
01297 678549

Traditional Lucky Sweep
Established 1992
A CLEAN CHIMNEY IS A SAFE CHIMNEY

KELLYS CLEAN MACHINE
Your complete cleaning solution
Self – Sufficient System – Own Power & Water
- Car / Valeting – Work or Home : From £10
- Van / Truck Washes : From £10
- Windows / Conservatories – Work or Home - Hand Wash and Water Fed Pole System. No need for ladders, I can clean your upstairs windows from the ground & you don't even have to be there : From £2.50
- Patio / Decking & Path Restoration: From £10
- Carpet Cleaning : From £20
- Fascias and Gutters
- **Caravans / Holiday Lets**

We are very flexible to suit your needs, if a job is not listed that you would like doing please ask. All prices are very reasonable and we aim to beat any quote. Fully insured and friendly service.
Call :
Tel: 0843 289 5751 / 07784 494 449
www.kellyscleanmachine.co.uk
info@kellyscleanmachine.co.uk

FLASH WINDOW CLEANING
WEYMOUTH, DORCHESTER & SURROUNDING AREAS
WINDOWS, GUTTERS, FASCIAS & CONSERVATORIES
GET READY FOR WINTER
FREE WINDOW CLEAN
WITH ANY GUTTER OR FASCIA CLEAN
TEL 07971 210115 or 01305 788718

The Chimney Keepers
• Power sweeping • Installation of stoves
• Cowls fitted • Certified Chimney Sweep
• HETAS approved • Safety certificates issued
Tel: 01308 867486
/ 01305 330006
Mobile: 07919 915474
HETAS
www.thechimneykeepers.co.uk

Lyme Bay Cleaning Co
You name it we'll clean it
Domestic and Commercial
Carpet Cleaning
Car Valeting
End/Beginning of lease
New Build
Village Halls
Skittle alley's
Function rooms
Early morning and late night cleans
Call us today!
01297 444611 - 07800 965252

Luke Bennett
Specialist cleaner of windows, gutters, soffits, fascias, barge boards and conservatories
Frames & seals cleaned every time
FAMILY RUN BUSINESS
ESTABLISHED 1991
For a professional job call 01460 65938

Oven and Carpet service
If not cleaned your oven has the potential to catch fire. Also carpets contain on average 7 Billion bacteria per square metre. It's proven fact these can affect your health. Call today for advice and your free no obligation quote.
- Carpet Cleaning
- Upholstery Cleaning
- Hard & Wood Floor Restoration

07712 187 723
Professionally trained & fully insured staff using only ECO FRIENDLY SOLUTIONS
www.wowcentralservices.com

Get ahead of the game
Call us for excellent advertising
CALL NATALIE ON 01297 446145
or email natalie@pemedia.co.uk
LM&e view from newspapers

AERIALS ...local services

SKY freesat digital Freeview
We supply & Install:
- Panasonic, Sony & Samsung TV's
- Freeview & Freesat Equipment
- Roberts Radios
- Aerials & Satellite Dishes
- DAB & FM Aerials
- Additional Aerial Points
- TV & Radio Repairs

5 Hornpark Business Centre, Beaminster, DT8 3PT

K.W. Hurford
For all your TV, Radio, Aerial & Satellite needs.....
01308 867790

TELEVISION REPAIR
Your Local TV Repair Service
LYME BAY TELEVISION SERVICE
Repairs and Service to TV, DVD, VCR & AUDIO
Telephone: 01297 445561
Mobile: 07815730626
Email: angus.wheller@gmail.com

AERIAL VISION SOUTHWEST
Stuart Harwood
Domestic & Commercial
Aerial & Satellite installations
Tel: 01297 625171
cai Reg No. C.1237
Visit our website for details and packages
digital Reg No. 18265688 RDI
www.avsouthwest.com

Broadband via Satellite
Up to 10mb anywhere in the UK

Starting from £27.95 per month

AERIALS & CABLE
TV & Radio Aerials
Installations & Repairs
Satellite Installation
UHF & VHF
Digi Upgrades & Boxes
Multi Point Installation
Established 42 years
Tel:01297 443928
Mobile 07814 481833

CAS digital
Registration: 18265874
AERIAL AND SATELLITE SERVICES
- Digital Aerials
- Free View / Free-sat
- Sky, Sky+ & Sky HD
- Fault Finding (Signal Analysis)
- Extra TV Points
- Residential & Commercial
- Family Run Business
- Available 7 days a week
- Free Quotations

Covering West Dorset
01305 360096
Freephone: 0800 955 8200

View Motoring

MAKE YOUR ADVERTISING BUDGET GO FURTHER

call 01297 446151
email toby@pemedia.co.uk
fax 01297 444981

CAR OF THE WEEK

Rousdon Car Centre, Lyme Regis
01297 444544

08(58) BMW 320D SE TOURING DIESEL

Full BMW Service History, Metalic Space Grey, 2009 Facelift Model, BMW Efficient Dynamics Model, Low Emissions, BMW Start/Stop, Digital Climate Control, BMW Bluetooth Phone Prep, ABS Brakes, Cruise Control, Rear Parking Senosors, E/Windows, Remote C/Locking, OUTSTANDING MPG, Only £95 Per Year Road Tax

£12350

www.rousdoncarcentre.co.uk

RAY-C-AUTOS

CAR OF THE WEEK

2003/53 SKODA OCTAVIA 1.9 TDI SILVERLINE

5 door hatchback, manual, diesel, silver, 106,600 miles, MOT 12/2012, Tax 11/2011, 2 owners, full service history by Skoda, ABS, PAS, air conditioning, alloy wheels, folding rear seats, immobiliser, mulitple airbags, rear headrests, radio/cd multichanger, body coloured bumpers, electric door mirrors, electric windows,front head restraints, heated door mirrors, rear wiper, remote central locking, steering wheel reach/rake adjustment, trip computer, cloth seat trim, full size spare wheel, alloy wheels, metallic paint, height adjustable drivers seat, Nokia bluetooth kit fitted..... .....**£2,495**

Phone 01297 444477 / 07768 255613

www.ray-c-autos.co.uk

Tesco Cars named 'Car Supermarket of the Year'

TESCOCARS.COM has been named 'Car Supermarket of the Year' at the annual Car Dealer Ewards. Winning 'head and shoulders' over its competition, Tesco Cars was marked out by the judging panel as a 'business to watch.'

The Ewards judges said; 'The Tesco site is fast, clean and offers the user plenty of information. We particularly liked the ability to order vehicles online. All this combined with loads of stock and one of the strongest brands in the country makes the site a real winner.'

The judges added; 'Tesco has entered the online arena not using their vast cash reserves to build the ultimate dealership but rather through developing a customer-focused website that utilises the trust of their brand to allow them to learn automotive retailing. This is one business to watch.'

Douglas Rotberg, Managing Director of Tesco Cars, commented; 'We thank the Car Dealer judges for this recognition. An award like this, less than a year after the business was launched, is welcome approval that we are making good decisions in our approaches to a used car buying channel. Tesco Cars is built on trust, choice, value and customer service. We are using those fundamentals, together with the technology available to us, to create a positive and enjoyable car buying experience. We're proving that consumers can sell a car to themselves if they're given the right information and the right environment to browse in. Tesco Cars has a responsibility to both the brand and the customer –it's been an invigorating challenge to fulfil those high expectations all round.'

Since its launch in April 2011, www.tescocars.com has received over 1,500,000 unique visitors. In part thanks to a friendly, no-pressure shopping environment and a healthy mix of feminine and family-orientated vehicles, the site has proved a popular destination with female car buyers. Over a third of enquiries are from women buying independently – one of the highest shares in the industry.

car centre.co.uk Tel. 01297 444544

www.rousdon

08 (08) BMW 320D SE
£9750

08 (58) BMW 320D SE
£11850

05 (55) VOLKSWAGEN GOLF
2.0 GT TDi
£5750

08 (58) AUDI A4 AVANT SE 2.0
TDi 143
£12,695

08 (58) BMW 118D M SPORT
£11350

07 (57) BMW 320D
TOURING DIESEL
£8950

07 (57) BMW 320D M
SPORT TOURING DIESEL
£12000

08(58) BMW 320D SE, Metalic Titanium Silver, Full BMW Service History, 2009 Facelift Model, BMW Efficient Dynamics Model, Low Emissions, BMW Start/Stop, Digital Climate Control, BMW Bluetooth Phone Prep, ABS Brakes, Cruise Control, Rear Parking Senosors, E/Windows, Remote C/Locking, OUTSTANDING MPG, Only £95 Per Year Road Tax **£11850**

08(58) BMW 118D M SPORT, Metalic Silver, Full BMW Service History, BMW EfficientDynamic Model, Low Emissions Model, 119G/KM CO Rating, BMW Start/Stop System, 1/2 Leather Interior, Climate Control, M Sport Styling, Parking Sensors, CD Player, Sports Seats, E/Windows, 5 Door Model, Outstanding MPG, ONLY £30 Per Year Road Tax. **£11350**

08(08) BMW 320D SE, Metalic Montego Blue, Full BMW Service History, BMW Efficient Dynamics Model, Low Emissions, BMW Start/Stop, Digital Climate Control, ABS Brakes, Cruise Control, Rear Parking Senosors, E/Windows, Remote C/Locking, OUTSTANDING MPG, Only £95 Per Year Road Tax **£9750**

05(55) VOLKSWAGEN GOLF 2.0 GT TDi, Blue, Service History, ABS Brakes, Climate Control, Air Con, Power Steering, Alloy Wheels, CD Player, E/Windows, C/Locking, OUTSTANDING MPG, Only £130 Per Year Road Tax **£5750**

04(54) AUDI A4 1.8T SPORT CONVERTIBLE, Metalic Black, Full Service History, Digital Climate Control, ABS Brakes, Alloy Wheels, Full Eletric Roof, CD Player, Remote C/Locking, E/Windows, Trip Computer .....**SALE SALE WAS £9495 NOW £7995**

ESTATES, 4x4 & MPV's

08(58) BMW 320D SE TOURING DIESEL, Full BMW Service History, Metalic Space Grey, 2009 Facelift Model, BMW Efficient Dynamics Model, Low Emissions, BMW Start/Stop, Digital Climate Control, BMW Bluetooth Phone Prep, ABS Brakes, Cruise Control, Rear Parking Senosors, E/Windows, Remote C/Locking, OUTSTANDING MPG, Only £95 Per Year Road Tax **£12350**

08(58) AUDI A4 AVANT SE 2.0 TDi 143, Metalic Abura Blue, Full Audi Service History, Digital Climate Control, ABS Brakes, Traction Control, CD Player, Alloy Wheels, remote C/Locking, iPOD Connection, OUTSTANDING MPG, Only £130 Per Year Road Tax.....**£12695**

07(57) BMW 320D M SPORT TOURING DIESEL, Metalic Le Mans Blue, Full BMW Service History, Full Lemon Dakota Leather Interior, BMW Bluetooth Phone Prep, ABS Brakes, Digital Climate Control, CD Player, Alloy Wheels, Full M Sport Spec, Remote C/Locking, Parking Sensors, Outstanding MPG, Only £165 Per Year Road Tax.....**£12000**

07(57) BMW 320D SE TOURING DIESEL, Metalic Sapphire Black, Full Service History, ABS Brakes, Digital Climate Control, CD Player, Cruise Control, Parking Sensors, 6 Speed, Alloy Wheels, E/Windows, OUTSTANDING MPG, Only £165 Per Year Road Tax **£8950**

PART EXCHANGE VEHICLES

04(54) VOLKSWAGEN PASSAT 1.9 TDi SE 100BHP ESTATE, Metalic Forest Green, Full Service History,Digital Climate Control, ABS Brakes, Alloy Wheels, CD Player, New MOT & Recent Service **£3800**

03(03) TOYOTA YARIS 1.3 VVTI CDX 5 DOOR, Metalic Silver, Only 34000 Miles with Service History, Power Steering, Alloy Wheels, ABS Brakes, CD Player, E/Windows **£3550**

p/x welcome
•
finances arranged
•
rousdon garage near Lyme Regis Dorset DT7 3AW
•
on the A3052

car centre

rousdon

RAY-C-AUTOS

Unit 1, Lyme Regis Industrial Estate DT7 3LS

Opening Times
Mon - Sat 9am - 5pm
Sunday and other times
by appointment

QUALITY LOW MILEAGE CARS

2008/08 FORD FOCUS 1.6 ZETEC ESTATE AUTOMATIC GEARBOX

One Owner, Low Miles 13,550, Full Service History.....**£6,995**
SEE WEBSITE OR PHONE FOR SPECIFICATION

2010/59 CITROEN C4 GRAND PICASSO 1.6 HDI 110 VTR+

One Owner, Low Miles 18,850, Full Service History.....**£11,495**
SEE WEBSITE OR PHONE FOR SPECIFICATION

2007/57 VOLKSWAGEN 1.4S (80 PS)

Three door hatchback, low miles 32,500, full service history.....**£6,295**
SEE WEBSITE OR PHONE FOR SPECIFICATION

2008/58 VAUXHALL CORSA 1.2 LIFE 5DR

Two Former Keepers, Low Miles 32,100, Full Service History.....**£5,995**
SEE WEBSITE OR PHONE FOR SPECIFICATION

2007/07 VAUXHALL ASTRA 1.9 CDTI DESIGN TWINTOP 6 SPEED CONVERTIBLE

One Owner, Very Low Miles 20,490, Full Service History, Diesel, Manual.....**£8,795**
SEE WEBSITE OR PHONE FOR SPECIFICATION

NEW PRICE

CAR OF THE WEEK

2003/53 SKODA OCTAVIA 1.9 TDI SILVERLINE

5 door hatchback, manual, diesel, silver, 106,600 miles, MOT 12/2012, Tax 11/2011, 2 owners, full service history by Skoda, 11 stamps and cambelt change ABS, PAS, air conditioning, alloy wheels, folding rear seats, immobiliser, mulitple airbags, rear headrests, radio/cd multichanger, body coloured bumpers, electric door mirrors, electric windows,front head restraints, heated door mirrors, rear wiper, remote central locking, steering wheel reach/rake adjustment, trip computer, cloth seat trim, full size spare wheel, alloy wheels, metallic paint, height adjustable drivers seat, Nokia bluetooth kit fitted **£2,495**

2009/09 SEAT LEON 105 1.9 TDI S

Five door hatchback, Diesel, 14,300 miles, service history.....**£8,995**
SEE WEBSITE OR PHONE FOR SPECIFICATION

2008/08 FORD MONDEO 1.6 125 ZETEC 5 DOOR ESTATE

Two Owners, Low Miles 12,500, Full Service History.....**£7,995**
SEE WEBSITE OR PHONE FOR SPECIFICATION

PART EXCHANGE TO CLEAR 1994 AUDI 80 2 LITRE SPORT SE MANUAL

Petrol, 2 Owners, Only 67k with history, Tax 31-05-12, MOT 22-04-12.....**OFFERS**

2005/55 CHEVROLET LACETTI 1.6 SX AUTO

5 Door Hatchback, Oct 2012 MOT, Full Service History, 49k Miles.....**£2,195**

2002/52 HONDA HR-V 1.6i 4WD AUTO

5 Door, Long MOT, Tax 31 Oct 2012 .....**£2,495**
SEE WEBSITE OR PHONE FOR SPECIFICATION

2006/06 HONDA JAZZ 1.4 DSI SE 5 DR HATCHBACK

One Owner, Average Miles 61,030, Honda Service History **£4,995**
SEE WEBSITE OR PHONE FOR SPECIFICATION

2000/W FORD FOCUS 1.8 ZETEC 5 DOOR HATCHBACK

Green, MOT-2-5-12, Tax 30.4.12.....**OFFERS**
SEE WEBSITE OR PHONE FOR SPECIFICATION

2008/58 BMW 318I, 2.0 SE

4 door saloon, manual, one owner, low miles 27,500 with history **£11,495**
SEE WEBSITE OR PHONE FOR SPECIFICATION

2001/Y RENAULT MEGANE FIDJI 1.6 16V 5 DOOR HATCHBACK

Two owners, manual, 82k, tax 30.6.2012, MOT 29.6.2012 .....**OFFERS**
SEE WEBSITE OR PHONE FOR SPECIFICATION

FINANCE AVAILABLE - CREDIT & DEBIT CARDS NOW ACCEPTED

Phone 01297 444477 or 07768 255613 anytime

(Part Exchange Welcome) For specification on any of the above vehicles or view online at
www.ray-c-autos.co.uk or email raymondcarrington@btconnect.com

OTTER VALE MOTOR SERVICES

YOUR COMPLETE MOTORING SOLUTION

WE BUY

Can't Sell Your Car?
Fed Up With Time Wasters?
Not Offered A Fair Part Exchange Price?

Call us on 01404 861155

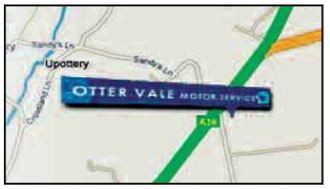

Otter Vale Motor Services, Upottery, Honiton, Devon EX14 9NE

WE SELL

ALL CARS SOLD WITH 13 MONTH WARRANTY PERIOD

WE WISH ALL OUR CUSTOMERS OLD AND NEW A VERY MERRY CHRISTMAS AND A HAPPY NEW YEAR

1996/P MAZDA MX-5 1.8i S Convertible, 2 Doors, Manual, Convertible, Petrol. 75,000 miles, Black. 13 Months Warranty Included In Sale, Full MOT, Radio CD Player, Superb Throughout, Leather seats, Air conditioning, Alloy wheels, Driver airbag, Side airbags, ABS, Power assisted steering **£1,995**

1995/N FORD FREDA 2.5 TD AUTO FRIENDEE FREETOP 7 SEAT, Automatic, MPV, Diesel. 120,000 miles, Green. 13 Months Warranty Included In Sale, Great Example, Full MOT, Good Service History, Faultless Drive, Electric windows / mirrors, Central locking **£3,995**

2007/07 NISSAN PATHFINDER 2.5 DCI S 174 5DR, 5 Doors, Manual, Station Wagon, Diesel, 67,000 Miles, Grey, MOT-07-2012, 13 Months Warranty Included In Sale, One Previous Owner, Good Service History, Warranted Mileage, Excellent Condition Throughout, Alloy Wheels, Radio/CD.....**£11,895**

2006/56 FIAT DOBLO 1.4 8V ACTIVE HIGH ROOF 5DR WHEEL CHAIR ACCESSABLE, Manual, Petrol. 21,000 Warranted Miles, Blue. Disability Wheel Chair Access Ramp, Electric Winch, For More Details Please Call. 13 Months Warranty Included In Sale, One Owner, Full Service History, Superb Example, Full MOT **£5,995**

2002/02 AUDI TT 1.8 T QUATTRO, 2 Doors, Manual, Coupe, Petrol. 111,000 miles, Metallic Black, MOT-03-2012. 13 Months Warranty Included In Sale, Full Service History, Stunning Looking Vehicle, Warranted Mileage, Leather seats, Heated front seat, Alloy wheels, Front electric windows **£4,495**

2002/51 VOLKSWAGEN GOLF 1.8 T GTI, 5 Doors, Manual, Hatchback, Petrol. 100,000 miles, Black. 13 Months Warranty Included In Sale, Full Service History, Excellent Condition Throughout, Full MOT, K04 Upgraded Turbo, Air conditioning, Alloy wheels, Radio/CD.....**£3,395**

2005/05 LANDROVER FREELANDER 2.0 TD4 SE HARDBACK, 3 Doors, Manual, Hardtop, Diesel, 100,000 Miles, Silver, 13 Months Warranty Included In Sale, Full Service History, Two Previous Owners, Full MOT, Warranted Mileage, CD Multichanger, A/C, Alloy Wheels, Leather seats **£5,995**

2003/53 HONDA S2000 2.0I 2DR HARD TOP FITTED, 2 Doors, Manual, Convertible, Petrol. 85,000 miles, Blue. 13 Months Warranty Included In Sale, Full Honda Service History, Superb Example, Immaculate Throughout, Two Previous Owners, Warranted Mileage.....**£7,495**

2001/51 BMW 330D SE, 4 Doors, Automatic, Saloon, Diesel, 120,000 miles, Silver, 13 Months Warranty Included In Sale, One Previous Owner, Full Service History, Excellent Condition Throughout, Full MOT, Road Tax Until February, Full Leather Interior, CD Multichanger.....**£3,995**

2007/56 VOLVO V70 2.4 170S, 5 Doors, Manual, Estate, Petrol, 66,000 Miles, Blue, 13 Months Warranty Included In Sale, Full Service History, One Owner, Superb Throughout, Warranted Mileage, Drivers/ Passenger Airbags, ABS, Immobiliser, Remote Locking.....**£5,995**

2005/05 VOLKSWAGEN TOURAN 1.9 TDi PD S, 5 Doors, Manual, Estate, Diesel. 90,000 miles, Silver, 13 Months Warranty Included In Sale, Full Service History, One Previous Owner, Full MOT, Warranted Mileage, Radio/CD, Air conditioning, Front electric windows.....**£5,495**

2006/06 MITSUBISHI SHOGUN SPORT 2.5 TD EQUIPPE, 5 Doors, Manual, Station Wagon, Diesel, 140,000 Miles, Silver, MOT-06-2012, Incredibly Well Maintained, Full Mitsubishi History, One Previous Owner, HPI Clear, 13 Months Warranty, Lots of Extras .....**£5,495 NO VAT**

2001/51 FORD GALAXY 1.9 TD GHIA 5DR [115 PS] 7 SEATS, Manual, Estate, Diesel, 83,000 Miles, Blue, 13 Months Warranty Included In Sale, One Previous Owner, Full Service History, Full MOT, Radio/CD Multichanger, Air Conditioning, Alloy Wheels, Cruise Control, Reverse Parking Aid.....**£4,250**

2004/54 AUDI A6 1.9 TDi 130 SE, 5 Doors, Automatic, Estate, Diesel, 120,000 miles, Grey, 13 Months Warranty Included In Sale, Full Service History, Stunning Example, Two Previous Owners, Full MOT, Warranted Mileage, Full Heated Leather seats, Cruise control, Reverse parking aid, CD Multichange **£4,995**

2004/54 RENAULT Kangoo 1.5 Dci 80 VENTURE, 5 Doors, Manual, Estate, Diesel, 56,000 miles, Grey, MOT-08-2012, 13 Months Warranty Included In Sale, Full Service History, New Cambelt Fitted In 2010, One Previous Owner, Taxed Until July 2012, Superb Example, Warranted Mileage.....**£3,995**

2002/02 MAZDA Demio 1.5 GSi, 5 Doors, Automatic, Estate, Petrol. 87,000 miles, Blue. 13 Months Warranty Included In Sale, Full Mazda History, Full MOT, Warranted Mileage, Great Example, Alloy wheels, Electric sunroof, Front electric windows, Drivers airbag, Passenger airbag, Side airbags.....**£1,995**

2005/05 MITSUBISHI COLT 1.1 BLACK, 5 Doors, Manual, Hatchback, Petrol, 72,000 Miles, Black, 13 Months Warranty Included In Sale, Superb Throughout, Full MOT, Service History, Radio/CD, Drivers & Passenger Airbag, Front & Rear Electric Windows, Central Locking, Insurance Gp.3.....**£2,995**

2000/X TOYOTA PREVIA 2.4 GLS, 5 Doors, Automatic, Estate, Petrol, 120,000 Miles, Silver, MOT-05-2012, 13 Months Warranty Included In Sale, One Owner, Stunning Looking Vehicle, Radio/CD, Air Con, Front/Rear Electric Windows, Drivers/Passenger Airbags **£2,495**

2001/X FORD MONDEO 2.0TD ZETEC, 5 Doors, Manual, Hatchback, Diesel. 100,000 miles, Silver. 13 Months Warranty Included In Sale, Good Service History, Full MOT, Warranted Mileage, Reverse parking aid, Radio/CD, Air conditioning, Alloy wheels, Remote Central Locking **£1,895**

2005/55 LANDROVER FREELANDER 2.0 TD4 HSE STATION WAGON, 5 Doors, Manual, Diesel, 160,000 Miles, Green, MOT-09-2012, 13 Months Warranty Included In Sale, Full Service History, One Previous Owner, CD Multichanger, Sat Nav, Air Con, Alloys, Leathr Seats **£4,995**

1998/S MG F 1.8i CONVERTIBLE, 2 Doors, Manual, Convertible, Petrol, 90,000 miles, Silver, MOT-06-2012. 13 Months Warranty Included In Sale, Service History, New Cambelt Fitted In 2010, Alloy wheels, Front electric windows, Remote central locking, Electric door mirrors, Rear electric windows.....**£1,695**

2001/51 TOYOTA LANDCRUISER 3.0 D4-D GX 5DR 7 SEATS, 5 Doors, Manual, Station Wagon, Diesel. 150,000 miles, Silver, MOT-08-2012. 13 Months Warranty Included In Sale, Full Service History, One Previous Owner, Superb Throughout, Taxed **£6,995**

2007/56 VAUXHALL MERIVA 1.4 16V LIFE, 5 Doors, Manual, Estate, Petrol, 52,000 miles, Silver, One Previous Owner, Good Service History, Superb Throughout, Full MOT, CD, Air Con, IG 4..... .....**£3,995**

2001/Y LANDROVER FREELANDER 2.0 TD4 GS STATION WAGON, 5 Doors, Manual, Diesel, 160,000 Miles, Green, 13 Months Included In Sale, Full MOT, Faultless Drive, Air Conditioning, Alloy Wheels, Drivers & Passenger Airbags, Traction Control, Immobiliser, ABS, Central Locking **£2,995**

2001 TOYOTA LANDCRUISER 3.0 TD GX 5DR AUTO 7SEATER, 5 Doors, Automatic, Station Wagon, Diesel. 114,000 miles, Blue. 13 Months Warranty Included In Sale, Full MOT, Superb Throughout, Radio/CD Multichanger, Air conditioning, Alloy wheels, Electric Windows..... .....**£6,495**

MAZDA MX-5 1.6i CONVERTIBLE, 2 Doors, Manual, Convertible, Petrol, 54,000 miles, Black, MOT-09-2012,1 3 Months Warranty, Superb Condition, Leather Interior, 2 Lady Owners Since 2003 Import, Electric Windows, CD Player, Please Call For More Details, Insurance Group:12....**£1,695**

2005/55 RENAULT CLIO 1.2 RUSH, 5 Doors, Manual, Hatchback, Petrol, 100,000 Miles, Red, 13 Months Warranty Included In Sale, One Previous Owner, Full Service History, Full MOT, Electric Windows, Drivers/Passengers Airbags, ABS, Immobiliser, Remote Locking **£2,495**

2007/07 VOLKSWAGEN GOLF 1.4 GT TSI DSG, 5 Doors, Automatic, Hatchback, Petrol. 36,000 miles, Blue. 13 Months Warranty Included In Sale, Full Service History, One Previous Owner, Full MOT, Superb Example, Warranted Mileage, Radio/CD, Air con, Alloys.....**£8,950**

2000/X MERCEDES-BENZ E320 CDI AVANTGARDE TIP, 4 Doors, Automatic, Saloon, Diesel. 80,000 miles, Green. 13 Months Warranty Included In Sale, Two Previous Owners, Good Service History, Superb Example, Full MOT, Air con, Alloys, Cruise control.....**£2,995**

54 RENAULT MASTER LM35 2.5 DCI, 100 LWB White only 66,000 miles, 5 spead, Side loading door, CD Player, Ply lined, fully maintained, NO VAT..... .....**£4995 ovno**

Part Exchange To Clear

ANY REASONABLE OFFER CONSIDERED

2001/Y SUBARU FORESTER 2.0 4 WHEEL DRIVE, GREEN, 5DR ESTATE, 100,000 MILES, FULL MOT, GOOD HISTORY..£2,695
2000/V VW GOLF 1.6 SE. 5 DR, MANUAL, HATCHBACK, 135,000 MILES,BLACK, FULL MOT, FSH.....£1,650
1999/T FORD FOCUS 1.6 ZETEC, 5DR, MANUAL, HATCHBACK, 100,000 MILES, SILVER, MOT JUNE 2012.....£1,495
1999/V VW POLO 1.4L, 3DR, MANUAL, HATCHBACK, 100,000 MILES, GREEN, FULL MOT.....£1,495
1997/P AUDI A3 1.8 AUTO, 3 DOOR, RED, 64,000 MILES, FULL MOT.....£1,495
2002/52 FORD MONDEO 2.0 LX MANUAL, BLUE, 114,000 MILES, FSH, EXCELLENT CONDITION.....£1199
1999/T ROVER 214 1.4 MANUAL, 5 DR, SILVER, FULL MOT, 68,000 MILES.....£795

WE ASSIST

COURTESY VEHICLES AVAILABLE

MOT, SERVICING, DIAGNOTICS & TYRES 6 DAYS A WEEK

Your Local Good Garage Scheme Member Good Garage Scheme **www.goodgaragescheme.com**

Dec 24th – Dec 27th CLOSED, Dec 28th –Dec 30th OPEN 8.30 AM TO 5PM Dec31st, Jan 1st, Jan 2nd CLOSED, Jan 3rd Onwards OPEN AS USUAL

CARSHOP

CHRISTMAS & NEW YEAR SALE

10% DISCOUNT minimum on all cars listed below

EXAMPLE

WAS £2995 NOW £2295

2011 (60) SEAT ALHAMBRA 2.0 CRDTi ECOMOTIVE SE, Black, PAS, CL, EW, Climate, CD, ABS, Alloys, 7 Seats, 6,000 miles £24,495
2011 (60) SEAT LEON 1.6 CRDTi s EMOTION, Met Grey, PAS, CL, EW, Air Con, Alloys, CD, ABS, 2,000 miles £14,995
2011 (60) SEAT LEON 1.6 CRTdi SE ECOMOTIVE, Met Black, PAS, EW, CL, dual zone Climate, CD, ABS, alloys 7,000 miles £14,995
2010 (60) SEAT ALTEA 1.9 TDI S EMOTION red, PAS, CL, EW, Air Con, Alloys, CD, ABS, 9,000 miles £12,995
2010 (60) SEAT IBIZA 1.4 SE SPORTS COUPE, Silver, PAS, CL, EW, Air Con, Alloys, CD, ABS, 6,000 miles £8,995
2010 (10) FIAT 500 1.2 LOUNGE, White, PAS, CL, EW, Air Con, bluetooth, CD, alloys, ABS, panoramic roof 15,000 miles £8,995
2009 (59) SEAT LEON 1.9 TDi SE ECOMOTIVE, silver, PAS, CL, EW, Climate, CD, ABS, alloys, 15,000 miles £10,995
2009 (09) SEAT IBIZA 1.9 TDI SPORT COUPE, White, PAS, CL, EW, Air Con, ABS, CD, Alloys, 26,000 miles £9,295
2009 (09) SEAT IBIZA 1.4 SPORT, Silver, PAS, CL, EW, Aircon, ABS, CD, Alloys 16,000 miles £8,495
2008 (58) CITROEN C5 2.0 HDi VTR + AUTOMATIC, Silver, PAS, CL, EW, Climate, Alloys, CD, ABS, 36,000 miles £8,995
2008 (08) MINI COOPER CHILLI PACK, Met Blue, White Roof, Panoramic Sunroof, Chequers, PAS, CL, EW, Air Con, ABS, CD, part Leather, 33,000 miles £10,995
2008 (08) SEAT LEON 2.0 TDi FR (170) 5Dr, Black, PAS, CL, EW, Climate, Alloys, CD, ABS, 82,000 miles £8,995
2008 (58) SKODA OCTAVIA 1.9 TDi ELEGANCE ESTATE, Silver, PAS, CL, EW, Climate, ABS, Alloys, 48,000 miles £9,695
2008 (58) SEAT IBIZA 1.4 SPORT, Met Yellow, PAS, CL, EW, Climate, CD, ABS, Alloys, 33,000 miles £7,495
2008 (08) SEAT IBIZA 1.4 SPORTRIDER, Silver, PAS, CL, EW, Air Con, ABS, CD, alloys, 22,000 miles £5,995
2008 (08) PEUGEOT 307 1.4 S, Met Blue, PAS, CL, EW, Air Con, ABS, CD, alloys, 18,000 miles £5,495
2008 (08) MITSUBISHI COLT CZC1 CONVERTIBLE, Black, PAS, CL, EW, Aircon, ABS, CD, Alloys, 30,000 miles £5,495
2007 (57) PEUGEOT 207 GT 1.6hDi (110) Silver, part leather, PAS, CL, EW, climate, CD, ABS, alloys, 32,000 miles £7,695
2007 (57) VOLKSWAGEN GOLF 1.9 TDi MATCH DSG AUTOMATIC, Silver, PAS, CL, Air Con, alloys, CD, ABS, 37,000 miles £8,995
2007 (57) SEAT IBIZA 1.4 (100) FORMULA SPORT, Met Black, PAS, CL, EW, CD, AC, ABS, alloys, 22,000 miles £6,995
2007 (56) SEAT IBIZA 1.2 REFERENCE SPORT, Black, PAS, CL, EW, Air Con, CD, ABS, Alloys, 16,000 miles £5,295
2007 (07) SEAT LEON 1.9 Tdi, STYLANCE, Black, PAS, CL, EW, Climate, CD, ABS, Alloys, 43,000 miles £7,295
2007 (07) MITSUBISHI SHOGUN 3.2 TDi ELEGANCE AUTO, Black with black leather, PAS, CL, EW, Climate, ABS, CD, Alloys, 79,000 miles £12,495
2007 (07) VAUXHALL ZAFIRA 1.9 CDTi (120) DESIGN, met blue, PAS, CL, EW, aircon, ABS, CD, alloys, 7 seats, 6,000 miles £7,495
2007 (07) SEAT IBIZA 1.4 STYLANCE AUTOMATIC, Yellow PAS, CL, EW, Air Con, ABS, CD, 17,000 miles £5,695
2007 (07) SEAT IBIZA 1.4 (100) DAB SPORT, Red, PAS, CL, EW, CD, Air Con, ABS, alloys, 47,000 miles £5,495
2007 (07) SEAT IBIZA 1.2 REFERENCE SPORT, Black, PAS, CL, EW, Air Con, ABS, cd, alloys, 62,000 miles £4,995
2007 (07) RENAULT CLIO 1.4 DYNAMIQUE, Silver, PAS, CL, EW, CD, ABS, alloys, 33,000 miles £5,295
2007 (56) FORD FOCUS 1.6 LX AUTOMATIC, Met Grey, PAS, CL, EW, Air Con, CD, ABS, 30,000 miles £5,995
2006 (06) FORD FOCUS 1.6 LX Black, PAS, CL, EW, Aircon, ABS, CD, 38,000 miles £4,995
2006 (56) SEAT IBIZA 1.9 TDi SPORT, Black, CL, EW, Air Con, alloys, ABS, CD, 66,000 miles £5,695
2006 (56) CITROEN PICASSO 1.6 DESIRE, Silver, pas, CL, ew, Air Con, CD, ABS, 43,000 miles £4,695
2006 (56) SKODA OCTAVIA 20 VRS, Met Blue, PAS, CL, EW, Air Con, CD, ABS, alloys, 74,000 miles £5,995
2006 (06) SEAT LEON 2.0 FSI REFERENCE SPORT, Black, PAS, CL, EW, AC, CD, ABS, 18" alloys, 40,000 miles £6,495
2006 (06) SEAT IBIZA 1.2 REFERENCE, Red, PAS, CL, ABS, 21,000 miles £4,495
2006 (06) MITSUBISHI COLT CZ2 1.3, Red, PAS, CL, EW, ABS, CD, Alloys, 54,000 miles £4,495
2005 (55) SEAT IBIZA 1.2 SX, Met Grey, PAS, CL, EW, Climate, ABS, CD, Alloys, 32,000 miles £4,495
2005 (05) CHEVROLET LACETTI 1.8 CDXi, Silver, PAS, CL, EW, Air Con, CD, ABS, 30,000 miles £3,495
2005 (05) MERCEDES A150 AVANTGARDE SE, Met Blue, PAS, CL, EW, Air Con, ABS, alloys, 46,000 miles £5,995
2004 (54) MITSUBISHI SPACE STAR 1.6 Equippe Automatic, Met Grey, PAS, CL, EW, Air Con, ABS, alloys 79,000 miles £2,995
2004 (54) SUZUKI JIMNY 02 SOFT TOP, Silver, PAS, CL, EW, ABS, CD, 39,000 miles £4,695
2004 (04) HONDA JAZZ 1.4 SE, Met Blue, PAS, CL, EW, ABS, CD, One Owner, 53,000 miles £3,995
2004 (04) SEAT LEON 1.6 SX Metallic Blue, PAS, CL, EW, climate, CD, alloys, ABS, 69,000 miles £3,995
2004 (04) HYUNDAI 1.1 GETZ GSi, 5 door, Silver, PAS, CL, EW, CD, ABS, 45,000 miles £2,995
2004 (04) ROVER STREETWISE 1.4 SE Blue, PAS, CL, EW, Air Con, Alloys, ABS, CD £2,995
2004 (04) DAEWOO NUBERIA 1.6 CDX AUTOMATIC, Silver, PAS, CL, EW, Aircon, ABS, Alloys, 53,000 miles £2,295
2003 (53) RENAULT KANGOO 1.5 Di EXPRESSION, Silver, PAS, CL, EW, CD, ABS, 72,000 miles £3,695
2003 (03) MINI COOPER, Red, White Stripes, PAS, CL, EW, Air Con, Alloys, ABS, CHILI, CD, 79,000 miles £4,995
2003 (03) FORD FOCUS 1.6 Lx, Black, PAS, CL, EW, Air Con, ABS, alloys, 72,000 miles £3,795
2003 (03) RENAULT SCENIC 1.6 FIDJI AUTOMATIC, Met Gold, PAS, CL, EW, Air Con, CD, ABS, 56,000 miles £3,695
2003 (03) SEAT IBIZA 1.2 5 Door, Silver, PAS, CL, EW, Aircon, CD, 81,000 miles £3,295
2003 (03) VAUXHALL ASTRA 1.6 CILUB, Met Blue, PAS, CL, EW, Air Con, 73,000 miles £2,695
2003 (03) FIAT PUNTO 1.2 ELEGANZA, Silver, PAS, CL, EW, Air Con, alloys, CD, 47,000 miles £2,995
2002 (52) FORD FIESTA 1.3 FINESSE, 5 Door, Met Blue, PAS, CL, 74,000 miles £2,995
2002 (52) SEAT IBIZA 1.2 S, Met Green, PAS, CL, EW, CD, Air Con, 52,000 miles £2,995
2002 (02) FORD FOCUS 1.8 TDi LX, Silver, PAS, CL, EW, Air Con, CD, alloys, ABS, 97,000 miles £2,695
2002 (02) MG ZR+ 1.8, Met Green, PAS, CL, EW, SR, CD, alloys, 85,000 miles £2,495
2002 (02) FORD FOCUS 2.0 GHIA, Met Blue, PAS, CL, EW, Air Con, ABS, 47,000 miles £2,495
2002 (02) PEUGEOT 307 2.0 HDi RAPIER, Met Blue, PAS, CL, EW, Air Con, alloys 79,000 miles £2,995
2002 (51) FORD MONDEO 2.0 Lx, Met Green, PAS, CL, Air Con, ABS, 91,000 miles £1,195
2001 (X) SEAT AROSA 1.4 SPORT, Met Blue, PAS, CL, EW, CD, alloys, 68,000 miles £2,495
2001 (X) ROVER 25 1.6i L, White, PAS, CL, EW, Air Con, 88,000 miles £995

MONDAY TO FRIDAY 8.30-6 SATURDAY 9-5 SUNDAY 10-4 BRYMPTON WAY, LYNX TRADING EST, YEOVIL BA20 2HP
TEL: 01935 475529 • www.carshopyeovil.co.uk 22/12/2011

motorcycles

C T MOTORCYCLES
Bridport 01308 420661

MOT's - SERVICING - SPARES - REPAIRS
HELMETS - CLOTHING - ACCESSORIES

WE WANT YOUR BIKE
CASH PAID FOR USED BIKES
MANY USED MACHINES AVAILABLE

'03 SUZUKI MARAUDER 125CC 9,500 miles, extremely good condition .....only £1,195
'85 KAWASAKI GPZ 1000 RX Black, totally original - even the exhausts! excellent condition, very, very tidy fast becoming very rare in this condition.....£1,595

servicing & repairs

HONEYSUCKLE WORKSHOP
Servicing/Repairs/MOT/Tyres
Batteries/Exhausts/Valeting

LUKE GROVES
Honeysuckle Workshop
Tunnel Road
Beaminster, DT8 3HB
Tel: 01308 862739
Mobile: 07875715577

DUNNINGS AUTOMATICS
Auto and Manual Transmission Specialists
5A Kent Close
Grandy Ind Estate
Weymouth, Dorset DT4 9TF
We don't just do gearboxes - we also cover:
• Servicing • General Repairs • MOT's pre-arranged
• Automatic and manual gearboxes rebuilt and restored
• Electonic diagnostics and repair • All makes and models of any age
WHY NOT BOOK YOUR MOT OR SERVICE AT DUNNINGS AUTOMATIC
Call us on 01305 783 113
or visit www.dunnings-automatics.co.uk

MOTOR Care
Unit 18 Dreadnought Trading Estate, Bridport, Dorset DT6 3RU
MOTOR ENGINEERS • CAR TEST STATION, CAR & VAN SERVICING & REPAIR
TEL/FAX 01308 427381
24 Hr: 07785 752522
Email: motor-care@btconnect.com
Web: www.motorcare.uk.com

Bridport Car Repair Centre
Unit 18A, Dreadnought Trading Estate
Telephone/Fax 01308 425866
Email: jmjva@talktalk.net
www.bridportcarrepaircentre.co.uk
MOT's: classes 3,4 and 7, cars, campers and light commercial vehicles
TYRES: budget, mid-range, high performance, low profile inc run-flat
SERVICING: all to industry standard (see goodgaragescheme.com)
AIR CON: We are now offering an air conditioning service
GENERAL REPAIRS ALL CARRIES OUT TO INDUSTRY STANDARD
£10.00 Off Your Next MOT
£10.00 Off Your Next Full Service
(on presentation of this advert)
GoodGarageScheme.com Registered Member

servicing & repairs

PJ CARS
Full Warranty - Part Exchange welcome
PETER JAMES CARS
Tel: 01305 853814
Mobile: 07769 681528
Supplier of Quality Used Vehicles
View on
www.peterjamescars.com
Established 25 years

SHRUBBERY MOT CENTRE ROUSDON
Cars & Light Commercials
(Class 4, 5 & 7)
up to 17 seater mini bus
To book in your vehicle for its MOT
01297 444 049 or 07780 968345

SLR MOTORS
Servicing, repairs
MOTs, tyres, batteries
and exhausts
breakdowns, free local
collection and delivery
£25.00 per hour • No V.A.T
Steve Raison
07745 032218
01308 488788
Fully trained mechanic,
with 17 years experience
Old Builders Yard, Melplash,
Bridport, Dorset
Monday - Friday: 8:30 - 17:30
Saturday: 8:30 - 12:00

DMC
DORCHESTER MOTOR COMPANY
Air con Servicing & Re-gas from only £39.95 inclusive
Please call Wayne or Andy on 01305 261111
Allington Avenue, Dorchester, Dorset
www.dorchestermotorcompany.co.uk

It's time to see through independent garages.

When it comes to servicing and repairing your Mercedes-Benz at an independent garage, can you be sure you're not paying more than you need to?

At Mercedes-Benz of Dorchester's Official Workshop, we'll tell you the price of any work that's needed and how long it'll take before we begin, so you'll know exactly where you stand.

Furthermore, all our Genuine Parts come with a comprehensive two-year guarantee and include the labour cost of fitting them, meaning that when you drive away, you'll feel reassured that if something goes wrong, we'll be on hand to help. That's why it pays to see the experts.

And at the moment, this is especially true. If you present the voucher below when bringing your car in to us, we'll give you £50 off the labour cost for any servicing or repair work we carry out.

To find out more, contact us today on 01305 264 494.

Official Workshop 96*

Mercedes-Benz

*Average based on customer service feedback from Service Events held at the Mercedes-Benz Official Workshop between 1 January 2010 and 31 December 2010.

Mercedes-Benz of Dorchester Millers Close, Dorchester DT1 1SS **01305 264 494** www.mercedes-benzofdorchester.co.uk

£50

This voucher entitles the holder to £50 off the labour cost of any servicing or repair work carried out at Mercedes-Benz of Dorchester.

Mercedes-Benz of Dorchester 01305 264 494

This offer is only redeemable upon presentation of this voucher and is valid for a single transaction but cannot be used for MOT tests. Photocopies of the voucher will not be accepted. This voucher is valid from 01/08/2011 and can be used at any time.

Mercedes-Benz

Harbour Bonfield Ltd

10 (60) (new model) FORD C-MAX TITANIUM 1.6 Petrol in Colorado Red, 5 Door MPV, Titanium family pack, Power tailgate, city pack, spare wheel, Alloys, Radio/CD, A/C, Bluetooth, Our ex demo, 7990 miles...**REDUCED £16,995**

11 (11) (new model) FORD FOCUS ZETEC 1.6 Petrol (125PS) 5 door hatchback in Colorado Red Zetec Appearance Pack Alloys Privacy Glass A/C Radio Bluetooth +USB our current demo, 4687 miles appx.....**REDUCED £16,995**

11 (11) FORD FIESTA, ZETEC 1.4 Petrol, **AUTOMATIC** in Vision Blue Met, 5 Door Hatchback, Alloys, Radio/CD, Bluetooth & USB, Power folding mirrors, Rev Park Sensors, Low Mileage, Our ex Demo.....**£13,595**

10 (59) Ford C-MAX 2.0 TDCi, ZETEC in Panther Black Met. MPV, Alloys, Radio/CD, A/C, Central Locking, Elect windows, Frt Fog lights, Rear Paking sensors, Privacy Glass, one local owner, 13900 miles.....**£12,995**

10 (60) (new model) FORD FIESTA ZETEC 1.4 TDCi in Vision Blue metallic, 5 Door hatchback, Alloys, Radio/CD, A/C, Bluetooth, 6000 miles appx .....**£20 RFL £12,995**

11 (60) FORD FOCUS ZETEC 1.6 TDCi, 5 door hatchback in Vision Blue Metallic Alloys A/C Radio /CD, Bluetooth, Locally owned 4200 miles appx .....**£30 RFL £12,495**

11 (11) FORD FIESTA TITANIUM 1.6 Petrol, in Sea Grey met. 5 Door hatchback, Alloys, Radio/CD, A/C, Remote central locking, Bluetooth, Power folding mirrors, One local owner, 11200 miles appx.....**£30 RFL.....£11,695**

09 (59) FORD FIESTA TITANIUM 1.6 Petrol in Squeeze Green met, 5 Door Hatchback, Alloys, Radio/CD, Bluetooth, A/C, Rear Parking sensors, Auto temp control, Locally owned, 11500 miles appx.....**£10,295**

08 (58) FORD FOCUS TITANIUM 1.6 TDCi (110ps) in Colorado Red, 5 Door hatchback, Alloys, Sony Radio/CD, Auto headlights, Solar reflect windscreen, Rear park assist, Privacy glass, Cruise control. Bluetooth One local owner, 30000 miles appx.....**SOLD**

08 (58) (new shape) FORD FIESTA ZETEC 1.4 Petrol, in Ink Blue met, 5 Door Hatchback, Alloys, Radio/CD, A/C, Central Locking, FSH, One owner, 16400 miles appx **£8,795**

09 (09) FORD FIESTA ZETEC 1.4 Petrol in Moondust Silver met, 3 Door Hatchback, Alloys, Radio/CD, A/C, Bluetooth, Locally owned, 12000 miles appx.....**£8,495**

08 (08) FORD FUSION ZETEC CLIMATE 1.6 TDCi, 5 Door Hatchback, Alloy, Radio/CD, A/C, One local owner, 9000 miles appx.....**£8,295**

07 (07) FORD FUSION PLUS 1.6 Petrol, 5 Door Hatchback in Sea Grey met, Alloys, Radio/CD, A/C, One local owner, 2000 miles appx.....**Low mileage.....£6,495**

08 (08) FORD FIESTA ZETEC 1.4 TDCi, 5 Door Hatchback in Tango Red met, Alloys, Radio/CD, A/C, Frt Fog Lights, Locally owned, 24000 miles appx.....**£6,495**

07(57) FORD FIESTA STYLE CLIMATE 1.4 Petrol, 5 Door Hatchback in Ocean Blue met, Radio/CD, A/C, Frt Fog Lights, Rear parking sensors, One local owner, 14000 miles appx **£5,895**

06 (56) FORD FIESTA ZETEC 1.25 Petrol in Ocean Blue met, 3 Door hatchback, Alloys, Radio/CD, Frt Fog lights, Central locking, Elect Frt Windows Locally owned, 37000 miles appx.....**£4,595**

03 (53) FORD FOCUS ZETEC 1.6 Petrol, **AUTOMATIC** in Aqua Frost met, 5 Door Hatchback, Alloys, Radio/CD, Front Fog Lights, Central locking, Locally owned, 43000 miles appx.....**£3,495**

03 (52) FORD FUSION PLUS 1.4 TDCi, 5 Door Hatchback in Moondust Silver met, Alloys, Radio/CD, A/C, Locally owned, 138000 (FSH) miles appx.....**£2,495**

OTHER MAKES

06 (06) SUZUKI SWIFT GLX 1.5 Petrol, (vvts) in Silver grey met, 3 Door hatchback, Alloys, Radio/CD, A/C, 44000 miles appx.....**REDUCED £4,795**

06 (06) PEUGEOT 206 HDi URBAN in Metallic Black, 3 Door hatchback, Radio/CD, A/C, Alloys, locally owned, 43500 miles appx.....**£30 RFL.....£4,995**

03 (53) HONDA CIVIC 1.6 INSPIRE S AUTOMATIC in silver met, 5 Door hatchback, Alloys, A/C, Radio CD, Locally owned 48700 miles appx.....**£3,995**

SALES & SERVICE

8 St Andrews Trading Estate, Bridport

AGENTS FOR FordDirect Used Cars

Motability The leading car scheme for disabled people

Low mileage ex-Channel Island cars available

FOR DETAILS CONTACT ARROL SALES 01308 456994 SERVICE 01308 421777

Our used cars carry our own warranties backed by Ford Retail Dealers Association

View cars on-line at www.harbourbonfield.com

Get prepared with our 25-point Winter Safety Check and Top Ups* - only £35

PLUS get a **FREE** Winter Care Pack **worth over £20 RRP**

Please bring this advert into Lanehouse Vauxhall to claim this offer

MasterFit
www.masterfit.co.uk

Lanehouse
Weymouth
01305 760000

Lanehouse St Andrews
Bridport
01308 458018

Lanehouse Dorchester
Dorchester
01305 257975

VAUXHALL

Valid only at participating MasterFit Retailers. The Winter Safety Check & Top Ups is a visual inspection only. Any recommendations made are not legally binding and the vehicle driver remains responsible for the roadworthiness of his/her vehicle, and for any related offences. If you choose not to have any remedial work done, we may recommend that a certain essential work be carried out on the grounds of safety before you drive your vehicle. *Top Up quantity limited to 1/2 litre. Additional quantities will be advised and with customer consent charged accordingly. All prices include VAT. One one voucher per vehicle. Not in conjunction with any other offer. Voucher value £0.0035p. Offer valid until 29th February 2012.

LANDROVER4U
SHUTE GARAGE
A35 TAUNTON CROSS
AXMINSTER
DEVON EX13 9PZ

SERVICE MOT & SALES
SPECIALISING IN LAND ROVER AND OTHER 4X4s
TEL 01404 831907

POLARIS The Way Out. MAIN AGENTS
SALES SERVICE & PARTS

DONT GET CAUGHT OUT THIS WINTER
TAKE ADVANTAGE OF OUR FREE WINTER CHECK FOR ALL LAND ROVER OWNERS
CALL 01404 813907 TO BOOK

50m FROM LITTLE CHEF ON MAIN A35 BETWEEN AXMINSTER & HONITON

MOT's FOR ALL VEHICLES

WHY YOU SHOULD TRY US

BRAND NEW PREMISES WITH STATE OF THE ART DIAGNOSTIC EQUIPMENT
SPECIAL PROMOTIONAL LABOUR RATES DURING 2011
COURTESY CARS AVAILABLE
MOTs ON SITE
SERVICING STARTING FROM JUST £99.00 +VAT

ALWAYS A LARGE SELECTION OF LAND ROVERS AND OTHER 4X4s AVAILABLE

SERVICING & REPAIRS FOR ALL VEHICLES.

ALL WORK GUARANTEED

2005/55 Defender County hardtop TD5 E/Windows C/Locking, Cloth Seats.
88k Miles £8,995 + VAT

2002/02 Discovery TD5 ES 7 Seat Auto Leather, A/C, Sunroofs, Alloys.
88k Miles £6995

2004/54 Freelander 1.8 SE Manual Leather, Air Con, Sunroof, Alloys.
51k Miles £5995

2007/07 Freelander 2 TD4 XS Auto Leather, Air Con, Alloys,CD,Cruise.
101k Miles £11995

2008/58 Discovery 3 TDV6 XS 7 Seat Manual A/C, Leather, Sat Nav, Cruise, Alloys.
72k Miles £18,995

The New 2011 Polaris RANGER Diesel Side-By-Side gets the job done at speeds up to 35 mph (56 kph). Key features are:
24 HP 904cc proven YANMAR® Three-Cylinder Engine
Convenience of diesel for safe fuel storage and economy.
Smooth Independent Rear Suspension (IRS)
1,000 lb. (453.6 kg) Rear Cargo Box Capacity
2,000 lb. (907.2 kg) Towing Capacity

IN STOCK NOW £10,999 + VAT

NFU
5% DISCOUNT FOR COUNTRY MEMBERS

The 2011 Polaris RANGER® EV is the leader of the electric, mid-sized side-by-side class. Clean & quiet, it features an unmatched ride and 25 mph (40.2 kph) top speed.

- 30 HP 48-Volt High-Efficiency AC-Inducted Electric Motor
- Smooth Independent Rear Suspension (IRS)
- Mid-Sized Design - Fits In A Full-Size Pickup
- Plug Recharge With Standard 240v AC Outlet

IN STOCK NOW £9,999 + VAT

NFU
5% DISCOUNT FOR COUNTRY MEMBERS

View Motoring

call 01297 446151
email toby@pemedia.co.uk
fax 01297 444981

driving instructors

Learn - Good
School of motoring
The key to test success
Friendly, Patient, Reliable Tuition
Refresher & Motorway Lessons
Help With Theory
SPECIAL OFFER - First four hours of Driving Tuition at £15 per hour
AUTOMATIC NOW AVAILABLE
Quality Lessons at Affordable Prices
TEL: 01308 862 972 MOB: 07977 261988
Working in and around Dorset

COX Driving School
• Patient & Friendly Instructor
• DSA Approved
• Excellent Pass Rates
• Pass Plus
• Block booking discounts
• Theory Tuition
Contact: Kevin
Tel: 01308 424355 Mob: 07951 676099
Email:
Web:

AARDVARK DRIVING SCHOOL
● Weymouth, Dorchester and surrounding areas
● Patient, experienced instructor - 15 years +
● Excellent first time pass rate
● Very competitive rates
● Intensive fast track or lessons by the week
Call STEVE LIVELEY
Tel. 01305 830231 Mob. 07968 987448
www.aardvarkdrivingschoolweymouth.co.uk

used car sales

B.T. SMITH

(1999) Renault Scenic 1.6 Sport Automatic, 1 owner, Full Service History, 55,000 miles..... .....SOLD
(2003) Vauxhall Vectra 1.8 Club, Full service history, 45,500 miles.....£2,795
(2005) Toyota Avensis Ction VVTi, Full service history, 55,000 miles.....£3,995
(2001) Citroen Saxo Diesel 1.5, Service history £1,995
(2003) Honda Jazz 5DR, Blue, 37,000 miles, One owner, Service history £3,995

• ALL CARS TAXED AND MOT'D
• VEHICLES HPi CHECKED
• WARRANTIES ON ALL VEHICLES

Unit 5, Dreadnought Trading Estate, Bridport, Dorset DT6 5BU
01308 428221

servicing & repairs

EASTON MOTOR SERVICES
MOT TESTING STATION
Air Conditioning Service
Car Sales
All Wheel Alignment Repairs
FREE COLLECTION & DELIVERY
26 EASTON SQUARE, PORTLAND DT5 1BX
Tel: 01305 820259 / 820084
Fax: 01305 823087

EAGLE AUTOS
P Vowles - Tel: 01308 488944
Servicing & Repairs
Unit 4 Pineapple Business Park, Salway Ash, Bridport DT6 5DB

private hire

GOOD TO GO PRIVATE HIRE
• Airport & Seaport Transfers
• Special Occasions
• Every Day Hire
• Fully Licensed
CONTACT JOHN GOOD TEL 01308 459548 MOB. 07944282619
johngood1000@hotmail.com www.goodtogo-privatehire.com

A.M. JACKSON
MOTOR ENGINEERS
Village Road, Bradpole
01308 427212

06 TOYOTA YARIS 1.3 T SPIRIT, 5 door, service history, low mileage £4,950
06 NISSAN MICRA 1.2 AUTO, Low mileage, Service history £3,895
03 MITSUBISHI SHOGUN SPORT 2.5 Diesel, FSH £4,875
03 RENAULT LAGUNA Diesel Estate £2,475
02 RENAULT ESPACE, 7 Seater, 1 Owner. . . £2,495
02 CITROEN XSARA 1.4. . . . . £1,750
02 VW LUPO 1.4 S, Service history. £2,495
02 RENAULT ESPACE, 7 seater, 70,000 miles
97 MGF. £1,495

Servicing - Tyres - Batteries - Exhausts

car sales

KRS Burton Bradstock Cars
www.bbcars.co.uk
sales@bbcars.co.uk

2007 57 AUDI TT 2.0T FSI 2 Door Coupe, Black, 65,000 Miles, Full Leather Interior, Heated Front Sports Seats, EW, E/H Mirrors, ABS, TC, CC, PAS, Drivers/Passenger/Side Airbags, Alarm, Immobiliser, Bi- Colour Alloy Wheels, 2 Year Warranty, New MOT, Full Valet ....SAVE £1,000 WAS £16,990 NOW £15,990

2007 07 VOLKSWAGEN GOLF 2.0T FSI GTI DSG 5 Door Hatchback, Grey, 41,850 Miles, ES, Front Sports Heated Seats, RCL, EW, ABS, TC, AC, PAS, Drivers/Passenger/Side Airbags, Alarm, Immobiliser, Electric Adjust/ Heated Mirrors, CD Player/ Radio, 2 Year Warranty, New MOT, Service, Full Valet..£11,790

2006 06 AUDI A6 2.0 TDI TDV SE 5 Door Estate, Blue, 90,650 Miles, 140 BHP, Full Leather Interior, RCL, EW, E/H Mirrors, ABS, CCAC, PAS, Drivers/Passenger/Side Airbags, Alarm, Immobiliser, Rain Sensor Wipers, CC, 2 Year Warranty, New MOT, Service, Full Valet £8,990

2006 56 FORD MONDEO 2.2TDCi 155 ST 5 Door Estate, Silver, 48,500 Miles, 1 Keeper, 155 BHP, 6 Speed Manual Gearbox, Half Leather Interior, RCL, EW, EM, ABS, TC, AC, Front Fog Lights, CC, Front Side Airbags, Alarm, Immobiliser, 2 Year Warranty, New MOT, Service, Full Valet £7,990

2004 54 HONDA CIVIC 2.0 i-VTEC Type-R 3 Door Hatchback, Grey, 35,500 Miles, AC, RCL, Electric Windows, Electric Mirrors, ABS, Power Steering, Drivers Airbag, Passenger Airbag, Alarm, Immobiliser, Alloy Wheels, CD Player/ Radio, 2 Year Warranty, New MOT, Service, Full Valet.....£7,390

2007 07 FORD FOCUS 1.6 LX Auto 5 Door Hatchback, Blue, 26,000 Miles, RCL, EW, E/H Door Mirrors, ABS, AC, PAS, Drivers/Passenger Airbag, Side Curtain Airbags, Alarm, Immobiliser, CD Player/ Radio, 2 Year Warranty, New MOT, Service, Full Valet..... .....SAVE £500 WAS £6,490 NOW £5,990

2004 04 FIAT STILO 1.9 JTD Dynamic 5 Door Estate, Blue, 76,000 Miles, 2 Keepers, RCL, EW, EM, ABS, Traction Control, AC, Power Steering, Drivers Airbag, Centre Armrest, Passenger Airbag, Alarm, Immobiliser, Alloy Wheels, CD Player/ Radio, Warranty, New MOT, Service, Full Valet £3,990

2004 54 BMW 5 SERIES 535d SE Auto 5 Door Estate, Grey, 69,7000 Miles, 2 Keepers, 272 BHP, 6 Speed Automatic Gearbox, Full Leather Interior, RCL, EW, EM, ABS, TC, AC, CC, Alarm, Immobiliser, Driver/Passanger Airbags, FSH, 2 Year Warranty, New MOT, Service/ PDI, Full Valet.....£11,990

2006 06 BMW 3 SERIES 320d SE 5 Door Estate, Silver, 67,000 Miles, 163 BHP, 6 Speed Manual Gearbox, EW, ABS, AC, TC, E/H Mirrors, CC, Driver/ Passenger Airbags/Side Airbags, Alarm, Immobiliser, On Board Computer, 2 Year Warranty, New MOT, Service, Full Valet.....£9,990

2004 04 BMW 3 SERIES 325 Ci Sport 2 Door Convertible, Blue, 54,000 Miles, Full Leather Interior, RCL, EW, EM, ABS, TC, AC, PAS, Drivers Airbag, Passenger Airbag, Side Airbags, Alarm, Immobiliser, Alloy Wheels, CD Player Radio, 2 Year Warranty, New MOT, Service, Full Valet.....£8,990

2005 55 VOLKSWAGEN GOLF 2.0 GT TDI 5 Door Hatchback, Black, 86,600 Miles, 140 BHP, 6 Speed Manual Gearbox, RCL, EW, E/H Mirrors, ABS, TC, AC, PAS, Drivers/Passenger/Side Airbags, Alarm, Immobiliser, Alloy Wheels, CD Player Radio, 2 Year Warranty, New MOT, Service, Full Valet...£7,990

2008 08 VOLKSWAGEN POLO 1.9 Sport TDI 100 5 Door Hatchback, Grey, 82,700 Miles, RCL, EW, EM, ABS, Traction Control, Air Conditioning, Power Steering, Drivers Airbag, Passenger Airbag, Side Airbags, Alarm, Immobiliser, Alloy Wheels, 2 Year Warranty, New MOT, Service, Full Valet...£6,990

2004 53 MERCEDES-BENZ C CLASS C180K SE 3 Door Coupe, Beige, 66,000 Miles, RCL, Front EW, EM, ABS, Traction Control, Climate Control, PAS, Drivers/Passenger Airbag, Cruise Control, Immobiliser, Alloy Wheels,CD Player, 2 Year Warranty ....SAVE £500 WAS £6,490 NOW £5,990

2003 03 FORD FIESTA 1.4 Zetec 3 Door Hatchback, Orange, 47,702 Miles, 2 Keepers, CL, EW, Electric Mirrors, ABS, Air Conditioning, Power Steering, Drivers Airbag, Passenger Airbag, Alloy Wheels, Front Fog Lights, CD Player/ Radio, New MOT, Service, Warranty, Full Valet.....£3,490

KRS Burton Bradstock Cars
Cliff Corner, Burton Bradstock, Bridport
01308 897199

CASH 4 CARS
Tel: 07557 738541
Colliton Garage
Grove Trading Estate, Dorchester

Westfield Farm Car Sales
01305 889282 • 07788 906784

RENAULT LAGUNA RN ESTATE 1.8, Reg Jan 2003, 94K, Service history, C/L, Pas, E/W, ABS, CD player, Air Con, Alloys, Half leather seats, MOT, Taxed 12/11. .....£1,650

PEUGEOT 206 S LX 1.1, Y Reg, 5 door, 68K, Service history, C/L, Pas, E/W, Sunroof, CD Player, MOT, Taxed. £1,950

RENAULT CLIO MTV 1.2, W Reg, 3 door, 46k only, C/L, Pas, E/W, CD Player, Sunroof, New Cambelt, MOT Taxed 11/11. .....£1,650

FORD FOCUS C-MAX LX TDCI 1.6 (DIESEL), Reg Sept 2004, 5 door, 61k, Service history, E/W, Pas, C/L, ABS, Alloys, CD Player, Towbar, New MOT, Taxed 02/12.....£3,900

PEUGEOT 206 LX (AUTO), 1.4, X Reg, 3 door, One Owner, 38K, Service history, C/L, Pas, E/W, Aircon, CD Player, Excellent example, New MOT.....£1,950

www.westfieldfarmcarsales.co.uk

automatics

Looking for a SMALL AUTOMATIC?
Choose from the largest stock in the South West. Most makes & models available, from £2000 to £9000, many with detailed service history & low mileage. Good part exchange allowances, usual dealer facilities, extended warranties & courteous service. We are also keen buyers of good quality cars of the type we sell.
www.exetersmallautomatics.co.uk
EXETER SMALL AUTOMATICS 01392 444040
Home Farm Garage, Clyst Honiton, Nr Exeter Airport

To advertise in the View From Motoring Directory contact Toby on 01297 446151 or email toby@pemedia.co.uk

specialists

K.J. Salter
SHRUBBERY GARAGE
Landrover Specialists
SALES • SERVICE • PARTS
Extremely Competitive Rates
01297 442046
Rousdon
Lyme Regis DT7 3XW

THE CORNER GARAGE
MELPLASH 01308 488238
All makes serviced
VW/AUDI *specialists*
Servicing • Repairs • Diesel and Catalysts tested • MOT Repairs
MOT TESTS & SERVICING
FREE Local Collection and Delivery

Chesil Beach Motors
We are your No.1!
>> M.O.T. Test only **£39**
Diagnostics - Most Makes <<
>> Cam Belts
Fully Trained Technicians <<
>> Most makes Services and Repaired
Amazing deals on the Ford Range from your local *friendly* Ford Dealer
See our website for details
ALWAYS A GREAT CAR AND A GREAT DEAL!
Easton Lane, Portland
Tel: (01305) **820483**
Email: sales@cbmford.co.uk
Granby Ind. Est Weymouth
Tel: (01305) **761777**
www.cbmford.co.uk

C.H. Salter & Son LTD
Your local French Specialists
9-11 Alan's Way, Finnimore Industrial Estate, Ottery St Mary
01404 812054
10% OFF
all the below services
C1,C2,C3,C4,C5,C8 Berlingo And Picasso
Service On All Diesel Citroens Including Vat £154.80
Service On All Petrol Citroens Including Vat £154.80
3rd Year Servicing
Service On All Diesel Citroens Including Vat £238.80
Service On All Petrol Citroens Including Vat £262.80
Check us out on great service prices for all Peugeot and Renault models
MOT MADNESS
MOT TEST £45.00
Car is independently MOT'd. No re-test fee charged
Free Collection And Delivery Service. Courtesy Cars Available

mobile mechanic

MOBILE MECHANIC
SERVICING AND REPAIRS TO ALL CARS & COMMERCIAL VEHICLES
BUSINESS FLEETS WELCOME
Class 4, 5 & 7 MOT's
Free Collection & Delivery
Call Paul on 01308 863635 or 07947 993105
email: paul@mobilemech.co.uk

valeting

LYME BAY
VALETING COMPANY
Car and Marine Care
AUTHORISED USER OF AUTOGLYM PRODUCTS
From a Wash and Vac while you wait to a Full Valet on appointment
Boats, Caravans, Mobile Caravans and Marine Work undertaken
Also Garden Patios and Decking Areas etc.
Collection and Delivery Service Available
Fully Insured
Unit 1, Uplyme Road Industrial Estate, Lyme Regis, Dorset DT7 3LS
Email: lymebayvaleting@aol.com
Tel: 01297 444488 or 07796616481

tyre specialists

BRIDPORT
Tyre & Auto Repair Specialists
"We aim to give the customer a high level of technical repairs at a fair and affordable price"
Servicing and Repairs on all makes of vehicles - specialising in Nissan
Wheel balancing
Tyre fitting
Puncture repair
Wheel alignment (tracking)
Engine Diagnostics
Exhausts
Batteries
MOT Testing
Welding
SERVING THE COMMUNITY FOR 21 YEARS
TRUST MY GARAGE
Mon–Fri 8.30am – 5pm Sat 8.30am – 1pm
Unit 9, East Road Business Park, Bridport, Dorset DT6 4AA
Tel 01308 421737 / 422922

To advertise in the View From Motoring Directory contact Toby on 01297 446151 or email toby@pemedia.co.uk

Truscotts Honiton
Monkton Road, Honiton 01404 44291
www.truscottspeugeot.co.uk
MOTs - £29.99
Any Make, Any Model - Cars & LCV
✔ Servicing ✔ MOT Centre ✔ Repairs ✔ Brakes, Tyres and Exhausts ✔ Air Conditioning ✔ Batteries ✔ Diagnostics ✔ Free Courtesy Cars ✔ Free collection and delivery
We pride ourselves on giving our customers good quality service. So, whatever your needs, please simply call us, or e-mail us and we'll get you booked in at a time convenient to yourself.
Motability
PEUGEOT

scrap

M. D. Corbin
GOOD PRICES PAID & COLLECTED FREE
• SCRAP CARS • DAMAGED CARS • MOT FAILURES
• FARM SCRAP • HONEST & RELIABLE SERVICE
FOR SALE & WANTED
Wide range of used compact tractors and attachments
ALSO: VINTAGE TRACTORS FOR SALE & WANTED
RING 07831 853518

bodywork

Gavin Coombes
AUTOMOTIVE BODY SHOP
Accident Repair • Resprays • Restoration
Insurance Work • Valeting
***FREE** Estimates & Collection*
Courtesy Car
Gavin Coombes
Shrubbery Garage
Rousdon Lyme Regis
Dorset
DT7 3XW
Tel: 01297 444994
Email: gavin.coombes@homecall.co.uk

scrap metal recycling

A & G
Registered Waste Carriage Licence
SCRAP METAL RECYCLING
We cover Dorset, Somerset and Devon
Top Cash Prices Paid for Ferrous & Non Ferrous Metals:
Copper Piping & Copper Tanks (up to £70 each for copper cylinders), lead and brass, stainless steel, aluminium and bulk tanks, electrical cable, vehicle batteries
Also Best Prices paid for any Farm Machinery, Cars or Vans
We also do factory, farm, school and shop clearances
We also have public liability insurance
Tel Mobile: 07506 902402 Office: 01308 420145

View Sport

CONTACT OUR SPORTSDESK
01297 446152
howard@pemedia.co.uk
www.viewfromonline.co.uk

Team mates required

■ Coach Nathan Parker pictured with members of the under 13 and under 15 teams. *Photo by CHRIS DAVIS*

WEYMOUTH Rugby Club is actively seeking new members for their Girls Under 13 and Under 15 teams.

Girl's rugby is growing in popularity and like their football counterparts is getting recognition as a national sport.

The girls are coached by Nathan Parker and train twice a week; on Wednesday evening between 6.30pm and 8pm (starting January 4th) and on Sunday afternoon's (starting January 8th) between 12.30pm and 2pm at the club's headquarters in Monmouth Avenue.

Girls wishing to join should ring Nathan on 07818 055385 or turn up at a training session.

Dorset sport set to be highlighted in exhibition

A NEW exhibition highlighting all aspects of Dorset sport from participating and supporting to volunteers that wash the kit and groundsmen are due to be included in a new project for Dorset Museums

'Our Sporting Life' which runs from June 30th to October 13th is an exciting new exhibition project focusing on the heritage of sport in Dorset.

The exhibition will enable communities in the county to connect with the London 2012 Olympic and Paralympic Games locally, nationally and internationally through inspirational personal stories and unique objects.

The project is being primarily funded by a £33,000 grant from the Heritage Lottery Fund through a Your Heritage grant.

Further funding has been provided by Dorset County Council Museums Service through the Small Museums Grant together with contributions from Dorset County Museum and Poole Museum who are leading the project. In total fourteen museums across the county will be taking part in this inclusive community venture.

Dorset has a thriving sports community playing at all levels and has strong traditions of participation and spectating.

The project will reflect not only the historic sporting superstars of the county but also the unsung heroes of its sporting community; from the groundsman to those who wash the kit.

The exhibition will celebrate local heroes and forgotten sporting legends and is part of the build towards the greatest ever exhibition of British sporting history to be held in London for the 2012 Olympic and Paralympic Games.

The project will culminate in major exhibitions at Dorset County Museum and Poole Museum running from June 30th to October 13th and a series of smaller exhibitions at museums across the county from Easter 2012.

These exhibitions will celebrate sporting achievements in Dorset and show how sport has helped to shape the county and its communities.

People will be able to showcase the objects that tell the stories of their sporting lives and interpret the history of sport in their community.

Project officers have already started collecting stories and will be approaching a number of sporting clubs, societies and organisations across Dorset to discover the full range of sporting achievements in the county.

Our Sporting Life has been created by the Sports Heritage Network, and through a programme of nationwide community exhibitions leading up to 2012, *Our Sporting Life* aims to bring together objects, stories and photographs that tell the story of Great British Sport from all over the country.

With the support of LOCOG, the British Olympic Foundation and the Sports Heritage Network, OSL will help to ensure that the legacy and heritage of sport is preserved well into the future.

Current tables

Conference South	P	W	D	L	GD	Pts
Woking	22	16	5	1	34	53
Welling United	21	13	4	4	17	43
Chelmsford	21	10	9	2	21	39
Dartford	20	11	5	4	16	38
Sutton United	20	11	5	4	15	38
Dover	21	9	7	5	12	34
DORCHESTER TOWN	**24**	**9**	**5**	**10**	**-4**	**32**
Basingstoke Town	19	8	7	4	10	31
Weston-super-Mare	20	9	4	7	3	31
Eastleigh	21	9	3	9	-4	30
Truro City	21	8	4	9	-2	28
Tonbridge Angels	22	8	4	10	-6	28
Boreham Wood	21	8	4	9	-7	28
Eastborne Borough	20	7	4	9	1	25
Havant & Waterlooville	20	6	6	8	1	24
Farnborough	21	6	5	10	-18	23
Salisbury City	19	6	4	9	-5	22
Maidenhead United	22	6	3	13	-20	21
Bromley	21	5	4	12	-16	19
Hampton & Richmond	20	4	5	11	-10	17
Staines Town	20	3	5	12	-12	14
Thurrock	20	3	4	13	-26	13

Southern Premier	P	W	D	L	GD	Pts
Leamington	21	12	5	4	10	41
Brackley Town	20	12	4	4	15	40
AFC Totton	18	12	2	4	15	38
Oxford City	20	11	5	4	13	38
Chesham United	21	11	5	5	12	38
Chippenham Town	20	10	4	6	9	34
Barwell	22	9	5	8	6	32
Stourbridge	17	9	4	4	11	31
Cambridge City	21	9	3	9	4	30
Banbury United	19	8	4	7	1	28
St Albans City	22	8	4	10	-7	28
Redditch United	21	8	3	10	-2	27
Frome Town	20	8	3	9	-5	27
Hitchin Town	22	6	7	5	-2	26
WEYMOUTH	**19**	**7**	**4**	**8**	**-4**	**25**
Bashley	19	7	4	8	-6	25
Bedford Town	20	6	3	11	-11	21
Arlesey Town	20	5	5	10	-8	20
Evesham United	20	6	2	12	-14	20
Swindon Supermarine	19	4	5	10	-17	17
Hemel Hempstead	20	3	7	10	-15	16
Cirencester Town	21	3	6	12	-16	15

Western League Prem	P	W	D	L	GD	Pts
Willand Rovers	19	12	4	3	22	40
Larkhall Athletic	16	11	2	3	26	35
Bitton	18	10	4	4	18	34
Bishop Sutton	18	10	4	4	14	34
Merthyr Town	15	8	5	2	20	29
Brislington	18	7	6	5	10	27
Hallen	15	7	6	2	7	27
Bristol Manor Farm	20	7	6	7	6	27
Wells City	15	8	1	6	2	25
Odd Down (Bath)	17	7	4	6	5	24
Lomgwell Green Sports	15	7	2	6	-5	23
Street	18	6	1	11	-9	19
Ilfracombe Town	14	5	2	7	-7	17
Barnstaple Town	15	5	2	8	-10	17
BRIDPORT	**17**	**5**	**1**	**11**	**-21**	**16**
Radstock Town	17	3	2	12	-21	11
Corsham Town	18	2	2	14	-25	8
Sherborne Town	15	2	2	11	-32	8

LYME REGIS CRIBBAGE LEAGUE

Results, December 19th (week 15); Rocky II 0 Ship Inn 5, Gerrard Arms 4 Axe Valiants 1, Lamb Swans 4 Nags Head 1, New Inn Kilm B 2 New Inn Kilm A 3, Royal Oak 4 Stepps 1, Axm Con Club 3 Beer Club 2.

	Pld	Pts
Nags Head	15	44
Lamb Swans	15	40
Beer Club	15	40
Royal Oak	15	39
Rocky II	15	38
Ship Inn	14	37
New Inn Kilmington A	15	36
Gerrard Arms	15	36
Axminster Con Club	14	35
New Inn Kilmington B	14	33
Stepps	14	33
Axe Valiants	15	29

Beer League; Rocky II 0 Ship Inn Lyme Regis 3, Gerrard Arms 2 Axe Valiants 1, Lamb Swans 0 Nags Head 3, New Inn Kilm B 1 New Inn Kilm A 2, Royal Oak 2 Stepps 1, Axm Con Club 3 Beer Club 0.

	Pld	Pts
Royal Oak	15	27
Gerrard Arms	15	25
Lamb Swans	15	25
Rocky II	15	25
New Inn Kilmington A	15	23
Axminster Con Club	14	23
Ship Inn	14	22
New Inn Kilmington B	14	21
Nags Head	15	20
Stepps	14	20
Axe Valiants	15	17
Beer Club	15	16

And the family came too!

BRIDPORT Football Club celebrated their 125th anniversary earlier this year which included a commemorative brochure featuring a number of articles and photographs of Bees teams over the years.

Bridport have been lucky to have had a number of excellent goalkeepers down the years which included father and son, Bill and Stuart Hobbs.

Bill played in the late 1940's and through the 1950, whilst son Stuart followed in his father's footsteps a decade later, and there are photos of both in the brochure.

It was whilst reading through the brochure in detail a few weeks later, Stuart's younger sister Julie noticed that in fact she and their mother Gladys also appeared in one of the photos, the very last one in the publication.

The photo featured the Bees captain 'Nippy' Andrews receiving the Dorset Senior Cup from Bert Hart of host club Blandford Football Club.

As can be seen from the highlighted area on the photo, Julie is sat on mother Gladys' knee watching the presentation.

She was also able to name the year as 1957. "I'm wearing the new coat mum and dad bought me which I got for my fourth birthday in May of that year."

Stuart said: "I'm not in the picture because I went to be with dad as they lined up to receive their medals, but I would like to know who the boy wearing the Colfox School cap on the left is?

"Bridport beat Swanage 3-1 and I remember dad got kicked on the head.

"There is a picture in the brochure of the winning team and dad's got a plaster on his forehead."

■ **GOTCHA**: Julie and mum Gladys Hobbs highlighted at the cup final.

RUGBY ROUND-UP with Keith Jenkin

Promotion the aim for Weymouth

THERE is no doubt that clubs set targets for themselves at the beginning of each and every season, whether it be a promotion place, the avoidance of relegation, or the cementing of a place in a new division.

As regards the individual player, all that he can reasonably ask is that he has improved by the season's end. If all players can do that, then many of their club targets will be realised.

Fate very often takes a hand however. Lengthy injury lists or the unkindly bounce of a ball will often set the most realistic aspirations on their ear and leave both club and individual frustrated.

As is my habit at this time of year, I gather my thoughts (something that does not normally take too long) and put them down on paper, thus commenting on the progress of the individual clubs in my patch.

Sometimes I get it right, sometimes I get it wrong and, at the end of the day they are only thoughts and opinions; but they are my thoughts and opinions.

A club who will be reasonably satisfied with its performances thus far in the season will, I think, be PUDDLETOWN. Their fairly small squad received a real body blow early on when influential number eight and captain Chidley sustained a long term injury before a ball was kicked in anger.

They coped with his absence however, won their first two games before slipping to a narrow defeat at the hands of the newly promoted Weymouth seconds.

Since then they have certainly won more than they have lost, and their reversals have, in the main, been narrow ones. On occasion they have struggled to beat those large and lumpy sides who have "stuffed the ball up their jumpers" and rumbled forward.

Their defence is generally pretty sound however and they like to run with the ball. They lie in their division's third place at the halfway stage, although I do not see them as promotion candidates. Maybe next season!

Of the four clubs in my patch, it is DORCHESTER who play at the highest level, week in week out. They lie in fifth place of the Southern Counties (South) Division and, although they have taken one or two notable scalps, have also lost games that they will feel that they should have won.

I do remember watching their game against league leaders Sherborne when they lost 9-13, and felt that on that occasion, they did not keep the scoreboard ticking during the periods of the game that they dominated.

Just how this can be rectified I leave to wiser heads to decide. It will be frustrating for them however, as will their tendency to relax a little during the first few minutes of the second-half.

They are an entertaining side to watch, numbering as they do one or two useful broken field runners in their ranks. While they are not promotion candidates this season, they are in a position to have a real say in the fortunes of others.

Rightly or wrongly, I have always regarded WEYMOUTH as the sleeping giants of my area. If that is really the case, they have taken steps to shake that tag.

Importantly their second side, that was in the comfort zone of the Dorset & Wilts league division three (South), won promotion at last season's end, and now lies in the mid-table of the second division.

Their first side has really set it's stall out this season, and lies at the top of the Dorset & Wilts first division in spite of its injury problems.

Injuries and unavailabilities have meant that they have selected from a rather larger squad than they would have liked and the resultant lack of cohesion on occasion has played a part in one or two of their defeats.

At this, the season's halfway stage, they lead second placed Swanage & Wareham and have already beaten them 24-8.

They have pace in abundance out wide, a good place kicker, and a pack that can give anyone a game and win useable possession. If they can avoid a lengthening injury list and retain focus, they should top the table at the season's end.

They have reached the final of the Dorset & Wilts Plate competition too, and play Supermarine of Swindon early in the new Year under floodlights at North Dorset's ground. The game takes place in midweek (I think, on Wednesday January 11th). Watch this space for further details.

At the end of last season the BRIDPORT club was not in a particularly good place. It was without a coach, and both it's first and second sides had been relegated.

A new regime took over, instituted a "train before play" ethic, and set about the rebuilding process. As everybody will be aware, when rebuilding it is often a case of "two steps forward, and one back", and this has duly happened.

I watched them early in the season at Ivel Barbarians and felt that they were the lesser of two rather ordinary sides. I watched them play North Dorset seconds in mid-December and felt that they had made very real progress.

Their scrum and lineout ended the game on top, and their backs ran fluently, ball in hand, with out half King pulling the strings effectively.

They lie in the mid-table of the Dorset & Wilts League Division One (South) currently but, if they continue to progress at their present rate, they need fear no-one in the division, and will be very capable of influencing the outcome of the promotion race in the spring.

As to the second and third sides, WEYMOUTH seconds were swanning along in the Dorset & Wilts League Division Three (South) at the midway point last season, when they suddenly took the bit between their teeth.

They strung a number of wins together that culminated in their winning the division and getting promoted. They took their place in division two "in fear and trembling" as it were, and were, at the onset, unsure if they could cope. In fact they have coped passing well and, at the season's halfway stage, lie very much in the top half of the table.

Their continuing success will be an important factor in the success of the club overall. The joining of leagues must be infectious in Weymouth for its third side are now in division four.

There is certainly a lot of travelling involved in the playing of rugby in this division but they seem to be fulfilling fixtures and enjoying life, although a promotion place does not seem to be an option.

The DORCHESTER second and third side were both relegated at the end of last season, and the second side anyway is making a concerted effort to bounce straight back. It currently lies in the division's second place and, with two to be promoted, has a six-point cushion over the side below it.

From a club perspective it is important that this happens, as the gap in standard between Southern Counties rugby and that played in the Dorset & Wilts Division Three is a huge one and very difficult for a late call up to bridge.

The BRIDPORT second side seems to be going through a rebuilding phase. It occupies a place in the mid table of the Dorset & Wilts Division Three (South), having won as many games as it has lost.

A young side predominantly, it finds travelling difficult and, while it has scored a goodly number of tries, it has also conceded quite a few. A promotion place is not beyond it, if it can become rather more consistent.

Those then are my thoughts and opinions of the season so far. It will be interesting to see just how many of them (if any) come to pass during the weeks ahead.

What is more important however is that all have a happy and injury free New Year.

Weymouth youth rugby

Bridport U16s 5 Weymouth 50

WEYMOUTH produced a slick performance to beat Bridport on their own patch, producing tries from both forwards and backs alike.

The hosts were not at full strength; however Weymouth were privileged to be able to give them two players per half to bolster their ranks, a rarity on most occasions.

Weymouth began brightly and scored first within the first few minutes of the game. However the hosts hit straight back with a try caused by careless defending by Weymouth immediately from the restart.

The visitors never really looked troubled throughout the game as they dominated both possession and territory with a good quality of passing and making ground at the breakdown and scoring at will at every opportunity.

Weymouth played with a good number of under 15s all of whom are more than capable of competing for their position.

Blandford U16s 10 Weymouth 33

WEYMOUTH travelled to Blandford in the plate competition on a very gloomy wet day.

The conditions were extremely windy and the pitch very heavy from the outset.

Weymouth were without a host of the usual starters due to external commitments, but however were able to travel with 20 players, a first for the season.

Weymouth started playing into the wind and it certainly played its part. Retaining any such lead into the wind was always going to be a tough task for any team and they went in at half time with a two point advantage.

Weymouth's second half dominance began to show with strong running from both the backs and forwards, and it was inevitable the hosts could not maintain their visitors pressure and consistent performance throughout the second-half as Weymouth piled on 21 converted points.

This result sees Weymouth into the next round of the plate competition where they can expect the same resilient opposition, hopefully though with a full squad available.

More from the South & West Dorset rugby tournament

THE LAST few weeks has seen the culmination of the Dorset Schools rugby competitions with the finals for Year 7, 8 and 9. View Sport has already run reports on the events, but space is unfortunately limited to show all the team photos in one edition.

For once however we have allocated some space to show some more of the other teams that competed.

Photos by Chris Davis

■ The year 8 team from Colfox School, Bridport.

■ The year 7 team from Dorchester Middle School.

■ The year 8 team from St Osmunds School, Dorchester.

■ The Budmouth School (Weymouth) year 7 team.

Rewiring is good for you, the family, even the cat.
Put your safety first. Change dangerous old wiring, right now.
01308 425074
CASTLE electrical

ViewSport

CONTACT OUR SPORTSDESK
01297 446152
howard@pemedia.co.uk
www.viewfromonline.co.uk

AQUILA
PC & LAPTOP UPGRADES
from £19.99
01305 303030
www.e-aquila.com
27-28 King Street Weymouth

INSIDE: Seasonal local sport round-up

■ **Bingo! Magpies go electronic:** Dorchester Town Football Supporters' Club recently presented a new electronic bingo machine to Dorchester Town Football Club for use at their monthly bingo sessions at the Avenue Stadium.

This is part of ongoing fundraising in which the supporters' club make donations to the parent club in cash or kind.

Pictured receiving the machine on behalf of the football club is general manager Keith Kellaway, while representing the supporters' club are (from left) Eileen Aplin, Monica Edge and Janet Gill.

St Mary's Puddletown

■ THE St Mary's School, Puddletown year 7 team which competed in the recent South & West Dorset School Sports under 12/13s rugby tournament at Weymouth Rugby Club. *Photo by CHRIS DAVIS*

TOP QUALITY PINE FURNITURE AT ROCK BOTTOM PRICES
Suppliers to the General Public, Contract and Hotel Trade of Divan Beds and Mattresses from 2'6" to 6' Budget to 1200 Pocket Sprung

The Malvern Range

SOLID PINE FRAMED MIRRORS AT TRADE PRICES FROM £8.99 TO £16.99
14" x 11" £8.99
48" x 12" & 36" x 24" £16.99

SPECIAL DEALS ON MATTRESSES & DIVAN BEDS
3ft Mattresses from £49
4ft 6ins Mattresses from £69
3ft Divan sets from £64
4ft 6ins Divan sets from £115
Many items of pine furniture at unbelievable prices

The Pershore Range

QUALITY PINE FURNITURE AT UNBEATABLE PRICES

1000 pocket memory foam divan - Was £369

NOW £289

PRICES THIS MONTH ARE CHEAPER THAN THREE YEARS AGO

All major credit cards accepted

Western Pine Sales Warehouse

For probably the Best Deal around call Richard on 01305 773865, or see us at Unit 8, Jubilee Business Park, Weymouth, behind Aldi

3ft Divan Bed - Was £129

NOW £64

SALE NOW ON - ALL DISPLAY STOCK REDUCED

Published by Lyme Media & Events Limited, Unit 3, St Michael's Business Centre, Church Street, Lyme Regis, Dorset DT7 3DB Telephone: 01297 446057. Fax: 01297 444981. E-mail: pemedia@pemedia.co.uk
Printed by Newbury Weekly News (Printers) Ltd., Newspaper House, Faraday Road, Newbury, Berkshire RG14 2DW